THE WEATHER
Yesterday: High, 91. Low, 68.
Today: Partly cloudy and continued warm, with possible thunderstorms in afternoon.

THE ATLANTA CONSTITUTION

For 78 Years an Independent Georgia Newspaper, Georgia Owned and Georgia Edited

THE SOUTH'S STANDARD NEWSPAPER
Associated Press—United Press International News Service North American Newspaper Alliance

VOL. LXXVIII., No. 25. ATLANTA (2), GA., TUESDAY MORNING, JULY 10, 1945 Issued Daily and Sunday, entered as second-class matter, post office, Atlanta, Ga. Price Five Cents

1,000 Planes Batter Tokyo

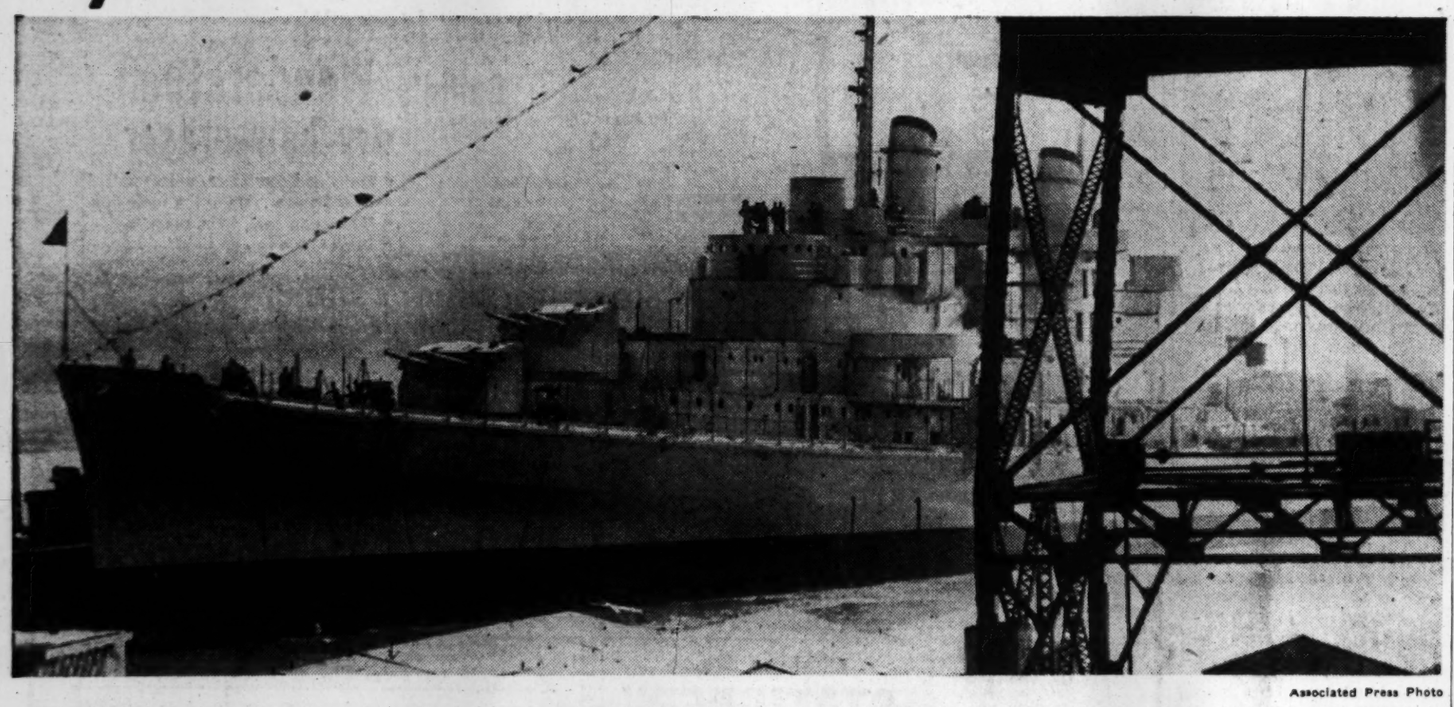

Associated Press Photo

HER SUCCESSOR STRIKES—The newest USS Atlanta, a fighting cruiser in a fighting Navy, and successor to the "Mighty A" Atlanta (above), sunk in battle off the Solomons in 1942, stood off Japanese shores yesterday with a powerful fleet task force and defied remnants of Hirohito's shattered sea arm to come out and fight. Meantime, more than 1,000 planes from carriers of the force roared over Tokyo, raking that once-proud Nippon capital with bombs and incendiaries in one of the most daring and dangerous strikes in naval history. The new Atlanta was paid for by bonds purchased by Georgians and commissioned in December, 1941, in a Philadelphia ceremony.

Japs Are Caught by Surprise In Mighty Carrier Craft Strike; Cruiser Atlanta in Thick of Battle

GUAM, Tuesday, July 10.—(UP)—More than 1,000 carrier planes of Adm. "Bull" Halsey's powerful Third Fleet, challenging Japan's battered air and naval strength, are hammering Tokyo in a bold attack which has caught the enemy completely by surprise, it was announced today.

Adm. Nimitz announced at 9:30 a. m., Guam time, that the attack was in progress at that moment from a powerful fleet operating off the Honshu coast. And in utter contempt for Japan's ability to strike back, he identified 26 of the warships participating and listed the flag officers directing the operation.

Nimitz' unprecedented announcement said four of America's most powerful carriers—the Lexington, Essex, Independence and San Jacinto—were taking part in the attack. The fleet also includes four battleships—the Indiana, Massachusetts, South Dakota and Iowa—and four cruisers—the Atlanta, San Juan, Springfield and Chicago, he said.

He also identified 14 destroyers participating in the attack which came only a few hours after a mighty fleet of 500 to 550 Superfortresses hurled 3,500 tons of fire and explosive bombs into five cities across a 425-mile stretch of Honshu.

BATTLE STILL RAGING

Gene Rider, CBS correspondent, speaking from aboard a battleship off Japan, said the attack was still going on six hours after the first planes struck Tokyo. No air opposition was being met by the U. S. planes and antiaircraft fire was weak and inaccurate, he said. The attack "showed no signs of abating" at the time he spoke, 12:45 p. m., Tokyo time.

Rider pointed out that his broadcast provided radio waves marking the exact position of the naval force, "the greatest mass of seapower ever assembled." This action not only emphasized the great power of the fleet, but was a concession of Japan's weakness, he reported.

One of five B-29 task forces attacked the northern city of Sendai in a penetration of the Japanese homeland 80 miles deeper than ever was made before. Other forces battered Gifu, Sakai, Wakamaya and Yokkaichi.

Other Army fighters and bombers had blasted airfields in Kyushu Sunday and Monday and Tokyo reported several hundred hit the capital and other areas yesterday in what appeared to be preliminary assaults clearing the way for the carrier raiders.

COMPLETE SURPRISE

A late dispatch from Iwo Jima said that more than 100 Mustangs struck airfields in the Nagoya and Osaka areas yesterday, destroying or damaging 31 Japanese planes, most of them on the ground.

The carrier planes completely surprised the Japanese as they began pounding the capital and its surrounding area, Nimitz announced. They hit targets which had not been touched by the Superfortresses in their massive onslaughts which Tokyo said had left some

Continued on Page 5, Column 3

Jap War Over in Year, Adm. Barbey Predicts

SAN FRANCISCO, July 9.—(INS)—V. Adm. Daniel E. Barbey, veteran of 53 amphibious operations in the Pacific, declared today that the war with Japan "would be over within the year."

"I'm willing to stick my neck out on that one," he stated flatly. He was in San Francisco en route to Washington.

Barbey, commander of the amphibious force of the mighty Seventh Fleet, said Japan can be utterly defeated" within one year from V-E Day, which occurred May 8.

"We can land on any beach in the world with our present overpowering force," he declared.

Pointing up the tremendous manpower strength that will be hurled into the final assaults on the homeland, Barbey said.

"We can land a million, or even two million men on the beaches of China or Japan with relatively small losses."

"I mention China and Japan together," he smiled, "because they know they're going to get it either place and maybe both."

He pointed out that it will be much easier for ground troops to go ashore on either the Japanese or Chinese shores because of the hard, rocky ledge leading to the beaches. In the bloody island-hopping campaign that has led to the very door of Japan itself, American Marines and soldiers sometimes sank waist deep in the ooze before reaching the sandy or coral beach.

Speaking of the kamikaze (suicide plane) attacks on American shipping in Okinawan waters, Barbey said that while they won't hinder operations, we "shouldn't minimize" their danger.

"However," he grinned, "we'd be better off if the Japs would change their entire air force to this type of plane as we could knock them out faster that way."

The un-admiral-like looking amphibious commander stated that the kamikaze losses had been terrific. "They're almost impossible to believe."

Barbey, who commanded the Borneo amphibious operation, described the pre-invasion bombardment of Balikpapan as "simply unbelievable.

"It was impossible for a human being or an animal to live within several hundred yards of the beach," he said.

He cautioned, however, that once the invasion force gets inland beyond the aid of naval guns, "it is a different story" and the fighting is bitter.

Barbey, clad in loose-fitting fatigue uniform, and not wearing the 13 medals he has won, is on his way to Washington for conferences with the Navy Department.

More Cloudy Weather Slated for Section

Partly cloudy weather seems to be here to stay for a while. The weather bureau forecasts more cloudy skies for today and continued warm. There is a possibility of thunderstorms in the late afternoon. The high for the day will be 93 degrees and the low 70, the bureau said.

There were scattered showers over the state yesterday, but no heavy rains. Yesterday's high was 91 and the low 68.

'Mighty A' 4th Off Tokyo Bay

By ROLFE EDMONDSON

In the waters off the mouth of Tokyo bay a tiny blue pennant is now waving jauntily in the breeze.

On the pennant in gold letters is the word "Resurgens," which was lifted from the mighty seal in the cabin of the commander of the vessel on which the little flag is flying.

The seal, a plaque of the seal of the City of Atlanta, was presented to the commander of the vessel, and to the ship, in December by Mayor Hartsfield, for the vessel flying the pennant is none other than the Mighty USS Atlanta, which went into commission last December.

AT THE PRESENTATION

"Resurgens means risen again," Mayor Hartsfield said as he presented the plaque to the vessel, with the ship's crew standing rigidly at attention.

That one sentence went through the crew like wild fire.

"Risen again — Resurgens," a seaman standing aft muttered.

The "Mighty A" had risen again and was ready for action.

As soon as the formal ceremonies ended members of the crew got busy and had the tiny pennant made — a pennant that was always to fly on the ship's mast.

BACK ON THE LINE

Yesterday the "Mighty A" had returned to the wars — returned with Adm. Bull Halsey, fresh from his vacation at Thomasville, where he hunted wild turkey instead of Japs.

She steamed through those Jap waters, alongside the fleet of carriers, battleships, sister cruisers and destroyers. There she waited—waited for the Japs to come out and fight.

On her bridge stood Capt. B. H. Colyear, her commander, his sharp eyes alternately searching the skies for Jap planes, and the surface of the sea with a faint hope that the Japs would send out something that could throw steel.

The Atlanta was ready. She was ready to unlimber her ack-ack at a Kamikaze or to let her battery of rifles roar at something floating on the water.

THE INVISIBLE THREE

Back of her stood three other ships—ships that were invisible, but ships whose records any Navy could be proud of, for the Atlanta which rolled in waters off the shores of Japan yesterday was the fourth U. S. Naval vessel to bear the proud name Atlanta.

The third Atlanta went down fighting in the South Pacific only two years ago, but she did not go down until she had inflicted mortal wounds on several of the vessels that were the pride of the

Continued on Page 5, Column 2

IN OTHER PAGES

	Pages
Army and Navy news.	8
Classified ads.	16, 17
Comics.	18
Daily cross-word puzzle.	18
Editorial page.	6
Editorial features.	7
Financial news.	15
Obituaries.	15
Radio programs.	14
Society.	12, 13
Sports.	8
Theater programs.	14
Women's page features.	14

Charter Gets Past First Shoal

WASHINGTON, July 9.—(AP)—Sen. Vandenberg, Rep., Mich., steered the United Nations charter past its first major shoal in the Senate Foreign Relations Committee today by assuring the members that the U. S. could quit the organization at any time.

The committee engaged in a brisk exchange over the withdrawal provisions of the charter soon after the momentous hearings on ratification opened with a plea by Edward R. Stettinius for approval.

Sen. Millikin, Rep., Col., touched off the debate by contending that the security council set up by the treaty could, in effect, prevent a nation from quitting.

Vandenberg, a signer of the charter, asserted that the U. S. is free to withdraw "at its own unrestricted option" with only the obligation of saying why.

The penalty, he said, would be "adverse public opinion" if the reason did not satisfy the "conscience of the world."

The former secretary of state, designated as this country's chief delegate to the World Security Agency, presented the charter to the committee as a workable plan for achieving world peace and other high aims of mankind.

"I believe our experience at San Francisco offered a convincing demonstration that this charter can be made to work."

Stettinius outlined the general program but left pinpoint detail to his technical advisers.

He said the charter is not perfect but he unhesitatingly called it "a truly effective instrument for lasting peace."

2 More Landings Peril Borneo Japs

By THE ASSOCIATED PRESS.

While unprecedented aerial activity centered attention in the war against Japan, many Pacific-Asiatic land fronts flamed into scenes of increasing action.

Dutch colonial troops made two successful landings on inner Balikpapan bay while the Australians, to the north, advanced slowly against fierce opposition. The Japanese left drums of flaming oil in the pathway of the Aussies. Bombers and fighters blasted and strafed the retreating Nipponese.

On the Asiatic continent the Chinese scored two major victories, but on east Borneo the Australians met heavy resistance as they slugged northward from Balikpapan.

FEARS INVASION

Meanwhile invasion-jittery Japan, admitting that American aerial might has caused a setback in aircraft production, reported that 180 bombers and fighters from Okinawa and Iwo Jima lashed both Kyushu and Honshu islands while American submarines and mine-planting B-29s continued attempts to blockade harbors of the war-battered country.

Radio Tokyo said America aimed to raze the Rising Sun homeland prior to invasion. It pictured Japanese troops as "entrenched in fortifications along the coast of Japan awaiting the enemy landing." Domei made the unconfirmed claim that seven of the blockading submarines had been sunk since June.

Tokyo also told of anti-invasion preparations at Singapore, the great naval base at the tip of the Malay peninsula.

TANCHUK CAPTURED

Chinese forces were reported by the Chungking high command to have stormed and recaptured another former American airfield in south China and to have taken a strategic gateway leading into French Indo-China.

The Chinese beat the Japanese out of Tanchuk, airfield site in western Kwangsi province, and took towns on its east and west flanks. It was the fourth big airstrip recaptured by the Chinese in recent months.

Other Chinese troops, fighting in the rugged terrain on the Indo-China frontier, captured Chennankwan, strongly fortified pass leading into the French colony and only 85 miles from Hanoi. A Chinese communique said this operation cleared the Japanese from all of southern Kwangsi.

The Chinese victories in the Tanchuk sector indicate that Japan's shaky land corridor into southeast Asia has been severed and that Chungking now has a communication link with the south China coast.

On the Liuchow front Chinese troops striking from that recaptured airbase were pursuing the retreating Japanese at a point about 60 miles southwest of Kweilin, major objective in that war zone.

American fliers blasted widespread targets in China, concentrating on river shipping and rail lines. They killed 300 Japanese soldiers aboard a troop train on the Peiping-Hankow railroad.

In Burma British troops captured nine villages as they drove against pocketed Japanese in the Irrawaddy valley northwest of Rangoon. Allied airmen aided ground forces engaged in battle with attacking Nipponese 70 miles northeast of Rangoon.

Three Veterans, Just Out of Hospital and Army, Under Doctors' Care Again as Crash Victims

A few moments after receiving honorable discharges from the Army at Lawson General hospital, three men who had lost legs in battle were in the United States Veterans' hospital suffering from injuries received when the automobile in which they were riding crashed into a pole at Peachtree and Wieuca roads.

The three men, R. D. Williams, 22, of Jefferson, S. C.; C. M. Malteese, 29, of Hoboken, N. J., and D. E. Fox, 24, of the Bronx, were en route to Atlanta, where they planned to purchase civilian clothes before returning to their homes.

Just as their automobile approached the sharp curve on Peachtree at Wieuca, it began to rain heavily, and Williams, who was driving, said the car skidded and crashed into the pole. The car was demolished, and the three men thrown out onto the ground.

Fulton County Patrolmen C. E. Williams and A. J. Jackson, who investigated the accident, said Williams was driving at a moderate rate of speed when the car began skidding.

The three men had been at Lawson General hospital for many months and had undergone rehabilitation to accustom them to artificial legs. Medical authorities at the hospital yesterday decided they had become so thoroughly accustomed to the artificial limbs that they could be discharged from the Army and could start anew as civilians.

The accident happened only a short distance from the Veterans hospital, and the three men were taken there by passing motorists. At the hospital is was learned Williams had sustained a fracture of his right leg. Malteese suffered injuries to his left arm and back, while Fox sustained head injuries.

Constitution Staff Photo—B. W. Callaway

FROM ONE HOSPITAL TO ANOTHER—After months in Army hospitals, three men, en route to their homes last night as civilians, wound up in the U. S. Veterans' hospital when their car crashed into a pole on Peachtree road. On the ground being assisted by passing motorists are R. D. Williams, driver of the wrecked car; C. M. Malteese and D. E. Fox. They had just been discharged from Lawson General hospital.

Truman Nominates Sultan

WASHINGTON, July 9.—(AP)—President Truman today nominated Lt. Gen. Daniel I. Sultan to be inspector general of the Army with the rank of major general. Sultan has just returned from the China-Burma-India theater.

COUNTY POLICE CROW

'Roosting Man' Now in Tower, Fulton Officers Say After Chase

The "roosting man" is now roosting in Fulton County Tower, according to County Patrolmen C. T. Barnett and G. G. Cannon.

The officers, with Patrolman Mike Johnson and Lt. Hub Wilson late last night arrested a man giving his name as William Grady Bagby, in a house on Lovelace street.

"He is the man we chased out of the river swamps last week," Patrolman Barnett said in announcing the arrest.

"We have been looking for Bagby for several weeks, and we knew that he was living in the woods along the river. He would frequently cross over from the Fulton to the Cobb county side.

"Last week we had a chase with a man we believe to be Bagby, chasing him out of the woods in the Riverside section, and then we lost track of him entirely. Yesterday we received information that the man we chased out of those woods was Bagby, and we also learned where he had taken refuge on Lovelace street. It was there that we made the capture."

Activities of the "roosting man" caused quite a sensation on the Cobb county side of Gordon road, where residents reported they had seen a strange man lurking in the woods and sleeping in a house built in a thick grove of trees.

The man, who was described as being able to "run like a turkey," had been the object of a police search for more than three weeks. He first was discovered by blackberry pickers who told police about seeing a strange man jump from the limb of a tree and flee as they approached.

Bagby, Patrolmen Barnett and Cannon said, has been the object of a police search for several weeks, and the two officers said they had frequently received information that he was hiding in the woods along the river bank.

"When residents along the Cobb county side of the river began complaining about a 'roosting' man we strongly suspected it was Bagby and increased our search along the Fulton county side of the river," Barnett said.

Bagby was captured late last night when the four policemen surrounded the house on Lovelace street.

"Bagby had been living in this house for about a week," Barnett said last night.

At the county jail, charges of burglary were lodged against Bagby, and Fulton police officials said a thorough investigation will be launched today into his past activities.

HEINZ HOME, TARGET OF VANDALS, PURCHASED BY TECH'S DR. SARBACHER

The palatial Henry Heinz home on Ponce de Leon avenue, scene of a baffling murder mystery two years ago and since the object of juvenile vandalism, has been sold by Mrs. Heinz to Dr. Robert I. Sarbacher, of the Georgia Tech graduate school, it was revealed yesterday.

Dr. Sarbacher, who came to Atlanta from New York, will occupy the home immediately.

On his first visit to the house at 1610 Ponce de Leon after the purchase, Dr. Sarbacher reported another burglary to the DeKalb county police. Investigator Johnny Jones, assigned to the case, said Mrs. Heinz reported losing several pieces of valuable linen, including one table cloth imported from France and valued at more than $1,500.

Roy Hall Posts $3,000 Bond After Arrest in 'Race' Case

Roy Hall, 28-year-old convicted bootlegger and racketeer, who allegedly figured in two racket car "sweepstake" races near Atlanta, has been placed under arrest in DeKalb county in connection with one of the races and released under $3,000 bond.

DeKalb Police Chief Leo Nahlik said Hall was arrested by Lt. R. H. McLean, of the Atlanta police, yesterday morning and turned over to DeKalb county. Hall was apprehended in a downtown barber shop, where he was waiting until time to appear in federal district court and answer another charge.

Hall was wanted in DeKalb county in connection with the "racket car" race down the Buford highway May 20 in which J. B. (Buddy) Bolling was killed, Nahlik said. He was arrested on two warrants, Nahlik continued, charging him with speeding and reckless driving.

"Information brought out at the Bolling inquest showed that Hall was driving the 'checker' car which followed the two autos participating in the race," Nahlik said. "We had information that the racing cars attained speeds of around 100 miles per hour. Hall must have broken all speed records to have kept tab on the racers."

Hall, whose police record shows numerous arrests for lottery and liquor law violations, was named in a warrant as one of the participants in a race from the city limits of Marietta down the new four-lane highway to Atlanta in March.

However, the Cobb county cases of speeding and reckless driving were held up following the race in DeKalb county.

Judge Frank Guess, of the Decatur city court, has given the maximum sentence for a misdemeanor—12 months in the chain gang, six months in jail and $1,000 fine—to each participant in the race arraigned in court.

Felton Lancaster, named as one of the drivers, already has started serving his sentence, while A. V. Smith, Bernard Mitchell and J. R. Walden have appealed to a higher court. Two others, Bob Foust and a girl, Carolyn Dempsey, pleaded guilty to speeding charges, Nahlik said, but have not been sentenced yet.

Catherine Jenkins, another girl said by police to have been riding with Hall, also has not been tried.

BRIDAL PAIR 49.50 UP
PARKER JEWELRY
77 PEACHTREE ST.

Your Eyes Deserve Attention
Consult DR. JOHN KAHN
HIGH'S
OPTICAL DEPT.—FIRST FLOOR

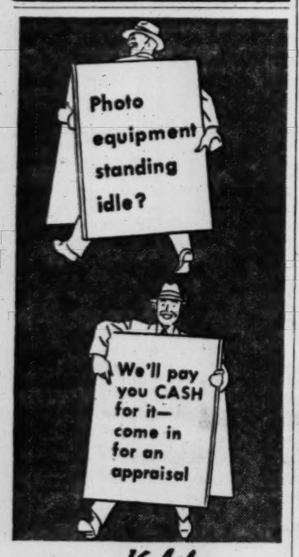

EASTMAN Kodak STORES INC.
113 Peachtree St. MAin 3394
(Opposite Piedmont Hotel)

Japs Better Prison Practices, American Says

WASHINGTON, July 9.—(AP)—An American flier recently released after months of Japanese imprisonment said today he noticed improvement in the enemy's treatment of war prisoners beginning in February.

Maj. Wesley Werner, 10th Air Force Liberator pilot, said he believed the apparent change in prisoner treatment policy was due to Japanese realization that they will lose the war and reaction to the American report in February on the Manila atrocities.

He told a news conference that at the Rangoon, Burma, prison where he was held, it appeared that the order for a policy change came from high authorities in Japan.

Werner fell into Japanese hands in November, 1943, when his plane was shot down. After being listed as missing in action for 19 months, the major was declared officially dead. British forces advancing in Burma in April released the group of several hundred prisoners, many of them British and American airmen.

Watch Equipment Ready

WASHINGTON, July 9.—(AP)—The Reconstruction Finance Corporation announced today it is offering for sale jewelers' and watchmakers' equipment.

Constitution Staff Photo—Bill Mason

WHEN GOOD VETS GET TOGETHER—World War I and II veterans merged forces into a co-ordinated offensive Sunday afternoon when they gathered for one whale of a good time at Hunts Lake, near Cedartown, as guests of Fields Whatley, World War II veteran and member of the 7th District Voiture 1229-40/8. The regular monthly meeting, which took the form of a fishing, boating and chicken dinner session, was presided over by Julius Uhlan, of Rockmart, 7th district chef de gare, at left. Host Whatley is at the right and the center man is Fred Hunt, commander of the Robert J. McClain post, Lindale.

'HORSEMAN' MEETS HIM

Atlantan Comes Home To Discuss Hunger

By BILL BORING.

I landed in Atlanta three weeks ago and have been hungry ever since.

I have eaten in restaurants half way across the world since the war began—from Turkey to Newfoundland; in Maiduguri (in the heart of Africa), in Beirut, Benghazi and the Azores. And I have eaten in the U. S. A.—in the east and the middle west.

When I landed at Lagos, on Africa's slave coast, the first thing I saw was a sign saying "A hungry man is an angry man." I never really appreciated that sign until now.

There's a scarcity of food in Atlanta restaurants, perhaps critical. I haven't bothered to check authorities. I know.

SHOPPING FOR A MEAL

I am one of the thousands of Atlantans forced by war circumstances to take their meals out and I have noticed an increasingly meager fare in the past three weeks.

Last night, in one of the large downtown hotel restaurants, I was greeted by the words "We're closed."

"But I thought you closed at 9 and it's only 8:15."

"That's right, but we've run out of food."

I shopped about, along with a group of soldiers and WACs who had trailed me in and received the same answer.

At another place the waitress handed me the menu.

"Ah," I thought. Hmmm . . . "

MONOTONOUS REPLIES

"I'll take the vegetable soup and the chopped beef, of course. Well done."

"We're out of chopped beef."

"Out? Then the roast chicken."

"We're out of roast chicken."

"That leaves chicken a la king and the stewed chicken. I'll take the stewed chicken."

The waitress went out to the kitchen, returning shortly.

"We're out of stewed chicken."

"I guess it will have to be a la king, then."

"KING" DELETED

The chicken a la king turned out to be mostly a la—some gooey stuff with bits of limp bell peppers. It was supported by string beans and a couple of halves of dried candied yams. With one of the numerous butter substitutes.

I pecked at the food, then asked what they had for dessert.

"We're out of dessert," she said.

I paid the dollar-ten with a tip, then beat it to the nearest soda fount.

"A malted milk."

"We're out of ice cream and malt."

MILK FOR DESSERT

"Give me the milk, then."

At another restaurant last week, one looking large enough to accommodate several hundred people, there actually were only three pieces of fried chicken on the late dinner display—with a scattering of vegetables.

And in still another, one having a sign advertising their specialty, a juicy steak, 20 people, most of them Army and Navy, were eating scrambled eggs at dinner. It looked uncanny. They had only eggs.

I haven't felt this same pinch at my stomach since the week I spent in Palestine when I ate tomato and fried potatoes for breakfast, boiled potatoes and tomatoes for lunch and tomatoes and potato salad for dinner.

Jersey Soldier Saves Hun Lad, Britisher Drowns

BERLIN, July 9.—(AP)—A New Jersey soldier saved a German boy from drowning last night as a British gunner lost his life attempting to make the rescue.

Pfc. Frank Giordano, of East Newark, took the five-year-old youngster from the hands of struggling British Gunner Albert Lippard, of London, and carried him to the edge of a concrete water storage basin.

Lippard, who had plunged into the water fully clothed in an effort to save the boy, sank from sight. He had been fighting the Germans six years.

Pvt. Levi Hughes, of Bellgreen, Ala., was on guard at the concrete basin, used to store water for fighting bombing raid fires, and was chasing some German kids away at one end when the accident occurred.

"While I was looking in one direction," Hughes said, "a small kid jumped in at the opposite end of the pool. Lippard, who stood next to me, rushed toward the point where the youngster was splashing. He jumped in with his heavy boots and clothes on."

BEAT THE HEAT
Ease cruel smarting, stinging misery of diaper rash that makes baby fret especially on sweltering nights. Mexsana, soothing, medicated powder quickly checks torment—baby can rest. Family favorite for itch of minor skin troubles. Costs little. Get Mexsana.

A Doctor's Prescription
FOR THE SCALP
Your hair roots are in your scalp. The condition of your hair does often depend heavily on the natural health of your scalp. Years ago, Doctor Carnot invented a medicated tar formula called Carbonoel, which is mixed with Sulphur, Resorcin and Balsam of Peru. Carbonoel is such a strong, powerful antiseptic and does such fine work in helping an itchy, bumpy and externally irritated scalp, that many doctors regard it highly and prescribe it for many scalp troubles. If your scalp needs a double-strength tar formula, you can start using Carbonoel, which is a doctor's genuine scalp formula, as soon s you get it from your best prescriptionists. Use it for 7 days, and if you are not satisfied, your dollar back. You get Carbonoel with full directions. Use the finest medicated tar scalp formula your money can buy. Your hair and scalp deserve fine care.
You can get a jar of Carbonoel at the Best Prescriptionists at 201 Mitchell St., S. W., for one dollar. It is all mixed and ready for you to use, with full directions on your jar.—(adv.)

BC Eases the Pain
Soothes the Nerves
Distracting neuralgic pain, and nerves ruffled by minor pains of this type, yield promptly to the quick-acting effectiveness of "BC". "BC" also relieves headaches, muscular aches and functional periodic pains. Handy 10c and 25c sizes. Use only as directed. Consult a physician when pains persist.

DESTROY
ANTS
Peterman's Ant Food is quick death to ants. It kills by contact or swallowing. Effective 24 hours a day. No odor. Over 2,000,000 cans of Peterman's sold last year. Get Peterman's today.
PETERMAN'S ANT FOOD

31 Divisions to Return Home Between August and January

WASHINGTON, July 9.—(AP)—On the theory it will bring no comfort to the Japanese, the War Department has issued a timetable for the return of 31 divisions from Europe between August and January.

With 11 others either back or in the process of returning, the movement will involve more than 500,000 men. Plans still subject to change call for eight divisions to remain in Europe as occupation forces and 18 still to be there at year's end, presumably to await shipping facilities.

Divisions already back in this country are the 86th, 97th and 95th Infantry with most of the 104th Infantry also home. Advance detachments of the 2d, 4th, 5th, 8th, 44th and 87th Infantry and the 13th Armored have arrived with the remainder of their units soon to follow.

FOR PACIFIC THEATER

These 11 have been scheduled for Pacific action, although the War Department stressed that the men who fight in them will not necessarily be the same ones who opposed the Nazis.

In announcing the schedule for the 31 divisions scheduled for embarkation beginning next month, the Army said that for security reasons no information is being given as to whether they will go to the Pacific, be assigned to the reserve in this country or be disbanded.

The schedule:

August: 85th, 28th and 30th Infantry divisions and the 20th Armored.

September: 14th, 5th, 6th and 7th Armored, 17th Airborne, 88th, 91st, 35th, 45th and 103d Infantry.

OCTOBER SCHEDULE

October: 9th Armored and 92d, 26th, 79th and 99th Infantry.

November: 10th Armored, 10th Mountain, 13th Airborne, 83d, 63d and 106th Infantry.

December: Second and 11th Armored, 34th, 90th, 80th and 76th Infantry.

The eight divisions ticketed for occupation duty are the 1st and 4th Armored and the 1st, 3d, 9th, 29th and 36th Infantry and the 82d Airborne.

The 18 not now scheduled for return this year are the 3d, 8th, 12th and 16th Armored; the 101st Airborne, and the 42d, 65th, 66th, 69th, 70th, 71st, 75th, 78th, 84th, 89th, 94th, 100th and 102d Infantry.

Now Many Wear
FALSE TEETH
With More Comfort
FASTEETH, a pleasant alkaline (non-acid) powder, holds false teeth more firmly. To eat and talk in more comfort, just sprinkle a little FASTEETH on your plates. No gummy, gooey, pasty taste or feeling. Checks "plate odor" (denture breath). Get FASTEETH at any drug store.—(adv.)

Do Something About
ATHLETE'S FOOT
Here's a 2-bottle method that clears up the average case in a short time—usually shows remarkable results even in stubborn cases. That's because it attacks the fungus actually responsible for the disease. Cracked toes heal right up—itching stops almost at once.
Ask for "DUFIT"
Two bottles 98c
Jacobs DRUG STORES

smooth your legs with
Bellin's Wonderstoen
dry hair-eraser
for legs and arms $3
special face formula $1.25
lasts all season
• Easily and completely erases hair
• Smooths your skin at the same time
• Nothing to spill, stain, prepare.
• Leaves no odor, no stubble. Safe.
ON SALE AT ALL
JACOBS DRUG STORES

Jacobs DRUG STORES
Atlanta Owned and Operated
Complete Stock
Courteous Salespeople
LOW PRICES •
• NOW-THRU-THURSDAY • •

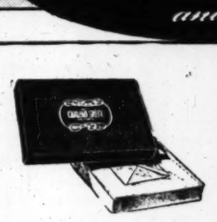
Chateau Sheen
STATIONERY
A smart, new, crisply thin writing paper of excellent light weight for corresponding—80 letter size sheets—40 envelopes in Ivory and White. $1.00

COOL OFF TOILETRIES

TUSSY Eau de Cologne
Clear and sparkling—helps keep you feeling cool and fresh even on the hottest summer days. Delicious scents to choose from. $1.00 plus tax

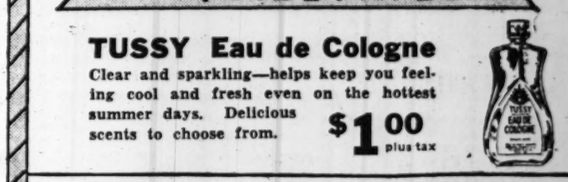
Hudnut's Yanky Clover
BATH POWDER
Has the Yanky Clover tangy sparkling fresh fragrance of the clover fields. Delightful and refreshing to use after the bath. $1.00 plus tax

WRISLEY'S
HOBNAIL COLOGNE
A bouquet cologne in a Hobnail bottle that she will adore for her dressing table in assorted colors and odors. $1.00 plus tax

Refreshing SODA Specials
Free!
Free Large Grape Cooler With Toasted Spiced Ham Sandwich
Reg. 30c Value 20c
Made with tender tasty slices of spiced ham, crispy lettuce and ripe tomato slices, between two pieces of golden brown toasted bread garnished with crunchy pickle slices.

NADINOLA Bleach CREAM
To whiten your skin try this lovely skin bleach cream—55c size. Limit one to a customer..... 25c

SSS Tonic
$1.25 Size for 99c
A wonderful tonic to build up your system.

Woodbury SOAP
10c Size 3 for 15c
(Limit 3 to customer)

Doan's Pills
75c Size for 33c
A Diuretic for the kidneys—Limit one to a customer.

POND'S MAKE-UP TRIO
Consists of lipstick, rouge and dream flower face powder in assorted shades.
Regular $1.00 Size 79c

Free!
25c package of hospital blades with each purchase of a tube of 35c Lifebuoy Shaving Cream. A 60c value, all for— 27c

ADMIRACION SHAMPOO
Cleanses quickly and easily—safe for all types of hair.
50c Size 39c

ZIP DEPILATORY CREAM
Simple to apply, wash off and zip your hair is gone. For arms, face and legs.
Large Size Tube 55c

TAMPAX
Comes in Three Sizes—
• Regular
• Super
• Junior
Average month's supply— 29c
Economy size— 98c

SKAT
Insect repellent—a drop rubbed on lasts for hours for mosquito, flies and chiggers.
57c

JOHNSON'S Baby Talcum
50c Size 39c
Healing and soothing to the baby's tender and delicate skin during the hot summer days.

GEM
Single-Edged Blades
5 for 23c
Avoid the 5 o'clock shadow—try Gem blades.

BARBASOL Shaving Cream
A brushless shaving cream that softens the toughest beard.
50c Size 23c
Limit one to a customer.

★ THRIFTIES limit ONE

50c	PHILLIPS' MILK OF MAGNESIA	21c
1.00	IRONIZED YEAST TABLETS	44c
1.25	ABSORBINE JR.	61c
1.25	SERUTAN LAXATIVE	79c
35c	FREEZONE (For Corns)	16c
30c	AMMEN'S HEAT POWDER	12c
10c	LIFEBUOY SOAP	3 for 15c
29c	ESPOM SALTS	5 lb. bag 19c
1.50	KOLAR BAK (For Gray Hair)	89c
1.35	PINKHAM'S COMPOUND	69c

NORRIS CANDY
Variety Box—Full pound of delicious chocolates, centers, nuts, fruits, caramels, etc.
1-lb. package..... $1.50

SMOKERS NEEDS
QUINCY QUEENS
• HAND-MADE
• MILD TOBACCO
• EVEN BURNING
• SELECTED CONNECTICUT WRAPPER
Quincy Queen Cigars are blended from choice select tobaccos. Relax and enjoy their aroma.
Per Box 50's Including State and Federal Tax. $3.29
Mail Orders Add 7c Box for Postage.

CIGARETTE HOLDER
Made of Plastic—different styles and colors to choose from.
Regular 35c Value 17c

Mello-Bowl Blended Briar Pipe
A pipe that you will enjoy smoking—assorted styles to choose from. A $1.00 value for only 69c

NOT ONCE A WEEK OR ONCE A MONTH BUT Every Day Jacobs OFFERS YOU LOW PRICES

Athlete's Foot
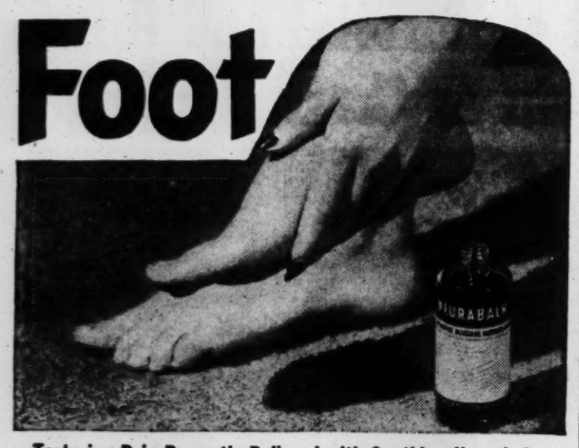
Torturing Pain Promptly Relieved with Soothing Neurabalm
All Five* of the Common Fungi Parasites Killed on Contact!
WHEN toes get inflamed, burn, itch . . . skin scales . . . cracks . . . look for Athlete's Foot. Fungi parasites are doing destructive work. Drench toes and feet with Neurabalm to get *soothing, cooling* relief from agonizing itching and painful soreness . . . to dissolve the hot, excessive perspiration, on which Athlete's Foot fungi thrive.
Neurabalm is a powerful fungicide . . . it *kills all five* of the common types of fungi usually responsible for Athlete's Foot on contact. Rub it on twice daily, with regularity, to *stimulate blood circulation*—thus hastening healing of raw, cracked skin. Directions for supplemental treatment and how to avoid reinfection come with Neurabalm.
★ ★ ★
Also brings quick relief to Tired, Burning Feet . . . Sunburn . . . Sore, Aching Muscles . . . Sprains . . . Bruises . . . Mosquito, "Chigger" and like insect Bites. Relieves itching and burning skin.
*Epidermophyton interdigitale, E. inguinale, Trichophyton purpureum, T. gypseum, T. rosaceum.
▸ Neurabalm is Modern!

Scientific Laboratory Tests prove Neurabalm a powerful LINIMENT and ANTISEPTIC . . . yet gentle to the skin . . . delightful to use! It leaves the skin clean and refreshed . . . is not greasy or sticky . . . does not stain the skin . . . blister . . . nor destroy tissue. Follow directions in folder.
Your druggist can supply in three sizes . . . 1 oz. Pocket Package 25c, 4 oz. Home Size 75c, 8 oz. Large Size $1.25. Bradfield Co., Atlanta, Ga.
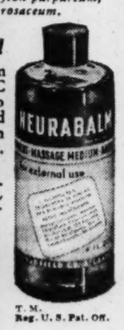

✓NEURABALM
*KILLS ALL FIVE ATHLETE'S FOOT FUNGI ON CONTACT
T. M. Reg. U. S. Pat. Off.

Truman En Route for Big 3 Parley

WASHINGTON, July 9.—(UP) President Truman is en route by ship to the Big Three conference near Berlin.

He sailed Saturday from the Norfolk, Va., naval base. This indicated that his first meeting with Premier Stalin and Prime Minister Churchill may begin within the next week or 10 days. The President himself hinted recently that it would start on or before July 17.

The time of the sailing coincided with a White House announcement that if Mr. Truman and Secretary of State Byrnes traveled to the conference by air, they would journey in separate planes to eliminate the possibility of both being killed or incapacitated in a single plane crash.

But Byrnes, who is next in line for the presidency because there is no vice president, is aboard ship with the presidential party—larger than those which usually accompanied the late President Roosevelt. Also accompanying the President are Assistant Secretary of State James Dunn and Charles E. Bohlen, special assistant to Byrnes and an expert on Russia. Bohlen was Mr. Roosevelt's interpreter at conferences with Stalin.

MALARIA
CHECKED IN 7 DAYS WITH
666 LIQUID for MALARIAL SYMPTOMS
Take only as directed.

Heartburn--Gas?

At the first sign of acute distress put a teaspoonful of Neutracid in half a glass of hot water and drink slowly. There is positively nothing faster or better than Neutracid to bring fast relief to the sufferer of stomach distress, acid indigestion, gas pains, sour stomach or other stomach upset when caused by excess stomach acid. Ask for Neutracid. All druggists. Brook's, Inc., F. W. Grand's Drug Dept., Silver's Drug Dept.—(adv.)

Proves Wonderful For Itching Skin!

To promptly soothe itching, burning skin of Eczema, Pimples, Athlete's Foot and similar skin and scalp irritations due to external cause—apply Zemo—a Doctor's highly medicated, *invisible* liquid backed by 35 years' success! Zemo ALSO aids healing. Over 25,000,000 packages sold. First trial convinces! In 3 sizes. All drugstores. → ZEMO

Sore Tender Aching Feet

In Just Five Minutes Those Sore, Tender, Aching Feet Get Almost Amazing Relief

Two or three applications of Moone's Emerald Oil and in fifteen minutes the pain and soreness disappears. A few more applications at regular intervals and you are on the road to solid foot comfort.

And best of all, any offensive odor is gone completely—It's a wonderful formula—this combination of essential oils with camphor and other antiseptics so marvelous that thousands of bottles are sold annually to help soften up corns and callouses. Satisfaction guaranteed or money refunded. Walgreen's, F. W. Grand Drug Dept., Silver's Drug Dept.—(adv.)

Vacation Time And Children's Teeth

By H. C. NAYLOR, Pres.
Lane Drug Stores, Inc.

School's out and the children are free for a space. A good time to use for that visit to the dentist, so difficult to work in during school days, so important to the child's health.

Dental appointments are increasingly difficult now that so many dentists have gone to attend to the needs of our armed forces.

Make your appointment early, keep it without fail, allow time and money for this health measure. Only a small investment is needed to assure big dividends in future health for the children.

Select your druggist as you select your dentist—for his professional ability. (c)

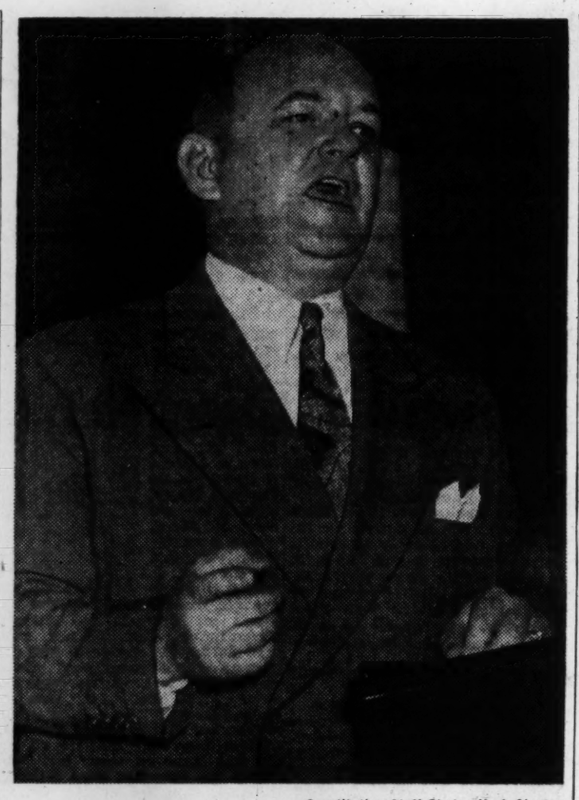

Constitution Staff Photo—H. J. Slayton

FOR THE NEW CONSTITUTION—Gov. Arnall addressing Atlanta civic clubs at the Ansley explaining the revised constitution and urging its adoption at the election August 7.

REFORMS ESSENTIAL

Arnall Urges Adoption Of New State Constitution

In a broadcast speech before a meeting of civic clubs sponsored by the Atlanta Rotary Club, Gov. Arnall urged adoption on August 7 of a new constitution for the state "designed to provide more efficient, economical and progressive government."

Aubrey Milam was master of ceremonies and Ivan Allen Sr. introduced the speaker.

"Ratification of the new constitution," said Arnall, "is important to the future of our state. It is essential that the state government be made as efficient as possible in order that vital services may be performed economically for all our citizens. It is important that local self-government be brought nearer to popular control. It is important that our state's fiscal affairs be placed in an orderly position before we enter the postwar transition period."

CITES STATE DEBT

The Governor said that when he took office the state debt stood at $35,900,000, was now $2,100,000 and would be extinguished by June 30, 1946. He added that the new constitution preserves reforms of his administration establishing the independence of the parole board, of the board of regents and would create an independent department of veterans' service.

"The first group of reforms," said the Governor, "deals with government itself. One provides that no future constitution may be adopted without submission to a vote of the people. The absence of this provision was the great weakness of the constitution of 1877. Until the device of the revision commission was hit upon, this weakness in the present instrument was an effective bar to any comprehensive revision, because a constitutional convention otherwise might have adopted a constitution without submitting it to the people.

"EVIL" FORBIDDEN

"Likewise, the new constitution forbids a governor to veto a constitutional amendment. This has been done in the past, to the damage of the state and in defiance of democratic principles. It cannot happen in the future in Georgia.

"We have eliminated the poll tax in Georgia as prerequisite for voting and, instead of permitting voters to qualify through a variety of means, such as property qualifications and being a descendant of a veteran of a former war, we have established a uniform literacy test that will genuinely safeguard the ballot boxes of Georgia in the future."

Arnall pointed out the new instrument also abolishes favoritism in taxpaying in Georgia and makes taxes uniform on the same kinds of property.

"The new constitution," he went on, "has two important fiscal provisions. It has provided that the appropriations act currently in force shall continue until a new one is passed by the assembly.

NO DICTATORS

"That will prevent the sorry spectacle of dictatorship and the disbursing of public funds without a valid appropriation and will maintain the various agencies in their same relative position until the assembly passes another valid appropriation measure.

"In addition, we have written the budget act into the constitution, with all of its provisions against the creation of departmental debts, with all its provisions that unspent funds shall be returned to the state treasury, with all its provisions that all tax funds shall go into the treasury and funds shall be withdrawn only on a valid warrant signed by the proper elective officials and in consequence of a valid appropriation by the general assembly. The new constitution puts an effective lock on the treasury door, and has turned over the keys to the chosen representatives of the people of Georgia."

Red Cross To Hear Dr. Gerhart Niemeyer

Dr. Gerhart Niemeyer, director of the department of citizenship, Oglethorpe university, will speak to an open meeting of the southeastern area Red Cross at 230 Spring street today at 3 p. m.

His subject will be "A New Experiment in Liberal Education." On loan from Princeton university, Dr. Niemeyer is assisting at Oglethorpe with the development of an educational experiment to meet postwar needs.

Hartsfield To Speak

Mayor Hartsfield will speak to the Eastwood Civitan club at its regular meeting at 7:30 p. m. today at the clubhouse, 2028 Boulevard drive, N. E.

ALL'S WELL, I'M OF AGE, GRANDMOTHER TELLS GRANDDAUGHTER AFTER ELOPING

MILES CITY, Mont., July 9.—(AP)—A 66-year-old West Virginia grandmother, who eloped and married a 67-year-old Montanan during the weekend, advised a worrying granddaughter today that all was well.

Mrs. Lukella Rowe, of Nitro, W. Va., married O. O. Groh, of Miles City Friday after a one-year romance kept alive since a Minnesota vacation through almost daily correspondence.

A friend let slip Mrs. Rowe's plans to her granddaughter, Eloise Tustein, who wired Mayor Keye and sheriff's officers "to see if my grandmother is all right."

To which spry grandmother retorted:

"I thought I was of age."

The couple will make their home in Miles City.

Greeks Issue Denial Of Yugo-Slav Charge

WASHINGTON, July 9.—(AP)—A categorical denial of Yugoslav reports that Greeks are persecuting Slavs in northern Greece was reported from Athens today by the Greek office of information in Washington.

"On the basis of data put at my disposal by all local military and civil authorities, I am able to deny most emphaatically everything reported about persecutions of the Macedonia 'Slavs,' and about their fleeing from Greek territory," said a statement from Denis Zakythinos, undersecretary of the press in the Greek capital.

Premier Marshal Tito, of Yugoslavia, charged in a broadcast from Belgrade yesterday that thousands of Macedonians were fleeing from Greece and that Greek forces had fired machineguns across the Yugoslav border.

Aircraft Sales Center at Douglas

A new aircraft sales center for disposal of surplus Army and Navy planes has been opened at the Douglas, Ga., municipal airport by the Reconstruction Finance Corporation, according to Manager M. E. Everett.

The new sales center, which serves the Atlanta area, is one of 12 new RFC aircraft disposal centers throughout the nation, bringing the total to 66, Everett said. Souther Field, Americus, and Bush Field, Augusta, have been used as sales centers since the beginning of the aircraft disposal program.

Everett said RFC also has authorized the immediate opening of seven new sales outlets for other surplus property, in addition to the 41 now in operation.

DENTIST
DR. I. G. LOCKETT
113½ Alabama St.
Hours: 8 to 6
WA. 1612

INSURED SAVINGS
Current Rate 2½%
We Have Never Paid Less Than 2½%
SOUTHERN FEDERAL SAVINGS AND LOAN ASSOCIATION
Assets Over $4,725,000.00
John L. Conner, President
Ground Floor Hurt Bldg. MA. 1935-6

USE CONSTITUTION WANT ADS FOR RESULTS

ADAIR HOSE

Glorify Any Occasion

Whether it's a Welcome Home for a Hero or the ordinary occasions of a work-a-day world, Adair Hose take big moments and small strictly in stride. A proud name, Adair, symbol of quality, beauty and endurance, a bright and shining star in Davison's gallery of famous hosiery makes. Choose Adair to glorify any occasion, any costume.

Street Sheers —— 96c *Dress Sheers* —— 1.15

Limit 2 Prs. to Customer. No Mail or Phone Orders

Davison's Hosiery, Street Floor

DAVISON'S

Special at Peachtree and 10th Only

LANE SCARLET NECTAR ICE CREAM SODA

17c Each

2 for 25c

Treat a Friend

LANE Biggest Drug Store in Georgia
10th and Peachtree, Atlanta

Anderson and Pace Map Action To Increase Meat Production

WASHINGTON, July 9.—(UP) The new secretary of agriculture, Clinton P. Anderson, tonight took his first step toward boosting meat production and assuring fairer distribution of short supplies.

He outlined requirements which small slaughterers must meet to qualify for removal of quota limitations and to ship non-federally inspected meat across state lines. The first certificates for those who qualify are expected to be issued within a few weeks.

The revisions, estimated to cover one-third of the nation's meat supply, are authorized by the Patman amendment to the OPA extension bill.

Anderson's announcement came after Rep. Stephen Pace, Democrat, Georgia, had succeeded him as chairman of the House Food Committee with a demand that the revised slaughter program be adopted immediately.

Pace promised that the committee will continue to serve as the watchdog of the nation's food supply. He said its seven-fold objective includes adoption of the principle that, next to the armed forces, the American people shall have first claim on American food except where shipments must be sent abroad to "meet the calls of humanity."

Anderson already has stated that military requirements and European demands are in for a "stiffer examination" because civilian allocations cannot be considered "residual."

Department officials said the new slaughtering regulations should benefit large cities especially. Government purchases heretofore have been restricted to federally inspected plants, cutting down on the supplies available to metropolitan areas.

Anderson said that slaughterers, to obtain certificates permitting unlimited slaughtering and interstate shipment, must show that:

1. OPA price, rationing and other regulations have been and are being observed.

2. The meat will move at legal prices in legitimate channels.

3. The plant meets sanitary standards (to be announced later).

4. Slaughtering is done under supervision of "qualified" inspectors.

5. Meat will be supplied government agencies at quantities to be determined later.

Sen. Wayne L. Morse, Republican, Oregon, charging that Price Administrator Chester Bowles has "clearly demonstrated his incompetency," demanded a continuing senate investigation of OPA's "gross maladministration" of food prices and distribution.

He told the senate that he will introduce a resolution calling for a special committee to "keep tabs on OPA as long as OPA is in existence." Further, he said, he will make a speech denouncing the agency every day that the chamber meets.

An earlier survey of government food agencies showed that shortages in all major food categories—meat, sugar, fats and oils—would continue into 1946.

CONCRETE
Driveways—Walks
Steps—Walls
Tile Floors
Basements Modernized
Waterproofing
Monthly terms if desired
MORRIS CONTRACTING CO.
553 COURTLAND, N. E. VE. 8831

PRIVATE LOANS
Made to EXECUTIVES
JUNIOR EXECUTIVES
SALARIED PERSONS
WAGE EARNERS...
FOR ANY PURPOSE
For Any Amount Needed
Loans up to $1000
COMMUNITY Loan & Investment CORPORATION
RM. 218, GRANT BLDG., 2nd FL. FORSYTH AND WALTON STREETS Telephone WAlnut 2046
ROOM 219, VOLUNTEER BLDG. 66 LUCKIE STREET Cor. Broad Street Telephone WAlnut 5293
ROOM 207, CONNALLY BLDG. 98 ALABAMA STREET Telephone MAin 1308
Community Investment Certificates Pay 3% Per Annum

Vandal Suspects, Witnesses To Be Quizzed Today

A complete investigation of north side acts of vandalism will be launched today by the Fulton county grand jury when approximately 75 witnesses have been subpoenaed to appear before the jury.

The jury is expected to question the 41 teen-age boys and girls who, Fulton county police say, have visited and vandalized the mansion of Mrs. Andrew Calhoun on East Paces Ferry road in recent months.

Others subpoenaed by the jury include owners of property which was damaged and neighbors who have reported disturbances in the area.

A week ago, the grand jury returned an indictment charging three north side boys with burglarizing the Calhoun home. The boys were released under $1,000 bond.

More indictments against the teen-agers are expected to be returned by the grand jury, although today's session will probably be devoted to hearings, courthouse officials said.

The grand jury will not only investigate the Calhoun "Pink Castle" case, but will question police officers about nine complaints of vandalism and malicious mischief in the Haynes Manor section.

Chief C. E. Mitchell and other Fulton county policemen have been asked to appear before the grand jury.

Meanwhile, another youth, Riley Elder Jr., 14, of 1090 Cumberland road, N. E., has been arrested by the DeKalb county police in connection with vandalism at the palatial Henry Heinz home on Ponce de Leon avenue, Chief Leo Nahlik said yesterday.

The youth signed a statement admitting entering the Heinz home June 24 when a tiny airplane was taken and several thermostats broken, Nahlik said.

Young Elder was released under $1,000 bond on a burglary charge, as were six other boys, including two Emory students, who were arrested in connection with the case last week.

Liquor Dealer Poses $80,000 Question

When does a wet county go dry?

How can a liquor dealer in a formerly wet county, which is now dry, dispose of some $80,000 worth of liquors.

These questions will be pondered by the Georgia supreme court as a result of a recent election which took Decatur county out of the wet column and transferred it to the dry.

C. B. Brockett, Bainbridge liquor dealer, is the one who is asking the question. He was caught with the $80,000 stock when Decatur's ordinary, Nell Maxwell, proclaimed the results.

After the vote, Brockett was notified he must move his supply of liquor from the dry county by July 7.

Brockett now contends he could not dispose of the stock by that date.

In his petition, filed in the Decatur superior court, and certified to the supreme court, Brockett points out that when a county votes wet, provision is set up so that sales may begin within 15 days, but when a wet county votes dry, no provision is set up as to when the county is to assume its new status.

Now Brockett wants to dispose of his merchandise, but is afraid he will be violating the law if he sells the liquor.

24-HOUR Watch Repair SERVICE
for SERVICE PEOPLE, DOCTORS, NURSES
Where material is available, our repair department is geared to this quick service for those who need their watches most.
48 HOUR SERVICE FOR CIVILIANS
Walter R. Thomas
DIAMONDS-JEWELRY-WATCHES
INCORPORATED
2 EDGEWOOD AVE. 104 WHITEHALL ST.

SOCIAL REGISTER DROPS ELLIOTT—WITHOUT A LINE OF EXPLANATION

NEW YORK, July 9.—(INS)—The name of Brig. Gen. Elliott Roosevelt was omitted from the summer Social Register toda, without so much as a courtesy line to explain why it was deleted.

It was the first time that a Roosevelt had been dropped from the register, distributed yesterday, since Blanche and Hilda, cousins, became opera singers.

Elliott, who previously was married to two socialites, Betty Donner, of Philadelphia, and Ruth Googins, of Texas, presumably was dropped because of his marriage to Movie Star Faye Emerson, a professional.

However, it is customary for the Social Register to give courtesy lines to persons dropped for that reason.

Eclipse Satisfies Scientists; Photographic Records Made

By THE ASSOCIATED PRESS.

A total eclipse of the sun gave astronomers and amateur watchers their best solar spectacle in 13 years yesterday in a 25-mile-wide path extending from Idaho through Montana and into Canada, Greenland, Norway, Sweden, Russia and Siberia.

Throughout most of the United States and much of the northern hemisphere a partial eclipse was visible, although clouds in many instances hampered the view.

The total eclipse—first in the area since 1932, and the last until 1954—began in Idaho at sunrise (8:59 a. m. Atlanta time). As the moon crossed in front of the sun the shadow moved along.

Four groups of astronomers who watched the phenomenon at Pine River, Manitoba, said visibility was perfect and that they were well satisfied.

CORONA DISTORTED

"The corona was appreciably distorted, but it was a grand show," said one of them, Dr. A. W. Hiltner, of the Yerkes Observatory, Chicago.

"It was a marvelous display," said J. S. Supernaw, past president of the Madison Astronomical Society.

The 16 scientists and amateur watchers, many of whom had come 1,000 miles, bundled in coats and sweaters as protection against a chill wind as they watched at Pine Hill.

"This is a wonderful success," said Prof. Edward Halbach, of Marquette University, leader of a group of amateur astronomers from Milwaukee.

In Montana, at least 10 scientific parties took photographic records during the 25 to 29 seconds of total eclipse there. At Opheim, one of the Montana observation points, Dr. T. Whitney, of Pomona College, Claremont, Cal., said photographic results were not "so bad."

Helena, Mont., was barely outside the center line of totality. Residents saw a halo around the sun from sunrise until long after the eclipse, which was so nearly total that only a thin arc of the sun was visible over the top of the moon's shadow. The birds on Mount Helena stopped chirping during the sun's darkest moments.

FROM MOUNTAIN TOP

Harvard scientists atop 11,318-foot Fremont pass at Climax, Col., were hampered by clouds. They were photographing the corona with a coronograph, the only one in the United States.

Poor visibility prevented good observation through most of the midwest.

In New York, there was a 57 per cent eclipse at 8:30 a. m., EWT.

Clouds over all England made it difficult to see the partial eclipse, but scientists at the Royal Observatory at Greenwich said "some useful results" were obtained.

British government scientists probed the atmosphere for 50 to 100 miles above the earth with radar, and the National Physical Laboratory sent scientists to north Scotland. British radio research station officials said they observed a marked effect on radio transmission.

ARMY'S OKAY

Queen of Shangri-La, Two Companions Back in States

By JANE COCHRAN.

SAN FRANCISCO, July 9.—(INS)—WAC Cpl. Margaret Hastings, the "Queen of Shangri-La," arrived at Hamilton Field today and asserted she'll never gripe against the Army again.

The Army dramatically rescued her and her two male companions after their 47-day adventure in New Guinea's unexplored "Hidden Valley" nestled between 10,000-foot peaks. They were marooned in the valley after their plane crashed, killing the other 20 passengers.

The tiny, vivacious 30-year-old WAC from Owego, N. Y., and her two companions were in high spirits as they stepped from the big C-54 transport plane which had brought them nearly 10,000 miles from Hollandia, New Guinea.

The other two survivors were Lt. John S. McCollom, 26, of Trenton, Mo., and Sgt. Kenneth Decker, 34, Kelso, Wash.

Their rescue by glider was a modern miracle, but the pert, blue-eyed WAC said she'd never had any doubt but what they'd get out of the valley.

Cpl. Hastings then began to debunk some of the legends that have grown up about herself and the natives of the valley since news of their plight was first announced.

To reports that the natives had offered to make her their queen, she succinctly stated:

"That's baloney!"

"The natives are not giants," she added, "and they don't gobble up salt. The pigs there are just pigs—not as big as donkeys, as some reports had them."

Cpl. Hasting's legs were bandaged, just above the ankles. She suffered severe burns in the crash of the plane on May 13, and she paid high tribute to the Filipino medical aidman who parachuted into the valley to give emergency treatment. Her burns have now completely healed, and burns suffered by Sgt. Decker are also healing.

Food was dropped to them by parachute and the natives brought sweet potatoes and a pig—which they didn't need. The tiny WAC tried to ask for bananas in sign language but gave it up without success.

Cpl. Hastings' first request on landing at Hamilton Field was for a telegraph office. She smilingly explained that she wanted to wire her father, Patrick Hastings, of Owego, which she pointed out is spelled without an "s."

She planned to send another telegram to another man—but his name is a "military secret." She wears a school class ring on her engagement finger, but smilingly declined to say it meant an engagement to an enlisted man.

She was equally firm about her age. She's 30 and she wans it known. But the tanned corporal with the flashing smile doesn't look more than 22. She admitted she put up her hair "once" during the 47 days in the valley—but she didn't pay much attention to beauty rituals.

After a brief rest, the trio was to fly to Washington, D. C. She'd like to go back to the valley sometime on an exploration trip—but only if she were sure she could get out.

Inspection Tour To Decide Site For T.B. Hospital

An inspection tour which will decide eventually the site of the proposed new 200-bed veterans' tuberculosis hospital in this state in under way.

Maj. W. R. Metz, a Veterans' Administration representative, started the tour yesterday with 34 towns and cities on his itinerary.

After available information is collected on water supply, electrical, gas and traffic facilities, the information will be sent to the director of construction of the Veterans' Administration at Washington, Maj. Metz said. Final selection will rest with the board of hospitalization of the administration.

Maj. Metz said that a delay of two months usually occurs after an investigation of this type before the final selection is made.

The major's plans called for visits to Newnan, Carrollton and LaGrange.

Other tentative dates include: Manchester and Chipley, July 10; Griffin and Barnesville, July 11; Covington, Forsyth and Indian Springs, July 12; Fort Valley and Macon, July 13; Columbus, July 14-16; Americus, July 17; Vienna, July 18; Cordele, July 19; Dublin, July 20; Vidalia, July 21; Savannah, July 22-24; Jessup, July 25; Brunswick, July 26; Waycross, July 27; Douglas, July 28; Fitzgerald, July 29-30; Tifton, July 31; Adel, Aug. 1; Valdosta, Aug. 2; Moultrie, Aug. 3; Albany, Aug. 4; Camilla, Aug. 5-6; Thomasville, Aug. 7; Bainbridge, Aug. 8, and Donaldsonville, Aug. 9.

There are Many Diamonds... but Only One
"Star of the South"
Uncut it weighed 254½ carats
There Are Many Drinks... but
There's Only One
SOUTHERN COMFORT
AMERICA'S MOST VERSATILE DRINK
Nothing can take the place of its distinctive quality and flavor—of our years and years of experience. Nothing can take the place of Southern Comfort.
The Grand Old Drink of the South
Full 100 Proof Liqueur
SOUTHERN COMFORT CORP. ST. LOUIS 3, MO.

Tired Kidneys Often Bring Sleepless Nights
Doctors say your kidneys contain 15 miles of tiny tubes or filters which help to purify the blood and keep you healthy. When they get tired and don't work right in the daytime, many people have to get up nights. Frequent or scanty passages with smarting and burning sometimes shows there is something wrong with your kidneys or bladder. Don't neglect this condition and lose valuable, restful sleep.
When disorder of kidney function permits poisonous matter to remain in your blood, it may also cause nagging backache, rheumatic pains, leg pains, loss of pep and energy, swelling, puffiness under the eyes, headaches and dizziness.
Don't wait! Ask your druggist for Doan's Pills, a stimulant diuretic, used successfully by millions for over 40 years. Doan's give happy relief and will help the 15 miles of kidney tubes flush out poisonous waste from your blood. Get Doan's Pills.

5 Year BONDED Guarantee on TERMITE CONTROL
For safety and protection against costly damage, call for an ORKIN inspector. He will help you on any problem caused by destructive termites.
For Inspections and Estimates Phone WA. 1050
ORKIN We Exterminate
RATS ... ROACHES ... ANTS
FLEAS ... BEDBUGS .... TERMITES

MOTHER WORRIES

'Stomach' Mild Eater Before War

SOUTHBRIDGE, Mass., July 9. (UP)—Mrs. Lorenzo Salvatori admitted tonight she was "getting a little worried" about the stories she's been reading about her son, Pfc. Chester J. Salvatori, whose buddies at Fort McPherson, Ga., have dubbed him "The Stomach."

"He never ate like that while he was home," sighed Mrs. Salvatori after glancing through a newspaper account of her 121-pound son's diet, which included seven orders of fried chicken, two quarts of milk and five slices of apple pie, among other delicacies.

"I never knew him to eat more than four eggs at a time in his life," she said in reply to reports that the soldier was in the habit of swallowing a dozen for breakfast. "In fact, Chester was a very small eater until he was about 12, and it wasn't until 15 or 16 that I could get him to take a second helping."

Mrs. Salvatori said she would have to throw herself on the mercy of her rationing board to get enough food for the soldier when he comes home on furlough.

"If he eats like the Army says he does," she smiled, "we may have to send him to Fort Devens (about 50 miles) so the Army can take care of his breakfast, dinner and supper."

Sorority Raps Youth Vandalism

Pi chapter of Pi Sigma Delta sorority, whose members attend Girls' High school in Decatur, have issued a statement of their disapproval of the teen-age vandalism in Fulton and DeKalb counties.

"We have had a serious discussion of this problem, and intensely dislike the behavior of these delinquents," the statement said.

"So far we have not heard of any Decatur boys and girls being involved in this destructive method of entertainment. It is certainly our desire that in this city of homes, schools and churches that no boys and girls will resort to vandalism.

"Therefore we, the members of Pi Sigma Delta, resolve to do everything in our power to build up the citizenship of Decatur, to hold our ideals high and to maintain a high standard for the betterment of our community."

Australians Pocket Jap Refinery Defenders

MANILA, Tuesday, July 10.—(UP)—Australian troops have completely pocketed Japanese defenders of the great Pandansari refineries with an outflanking move to the north and are beginning to capture the enemy's coastal guns overlooking Balikpapan beachhead, font dispatches revealed.

Dr. C. A. Constantine
DENTIST WA. 3882
68 Peachtree 2nd Floor at Auburn

'I WAS HEARTBROKEN—'

Pacific Zone Vet Seeks Wife Here

Charles H. Slauter, honorably discharged from the Army after fighting with the 31st Division from New Guinea to the Philippines, yesterday wrote an open letter to his wife.

The letter follows:

"I'm back home, honey. I flew back on June 28 and rushed home to St. Augustine (Fla.) to you. I was heartbroken to find that you weren't there. Your mother wasn't sure, but she said she thought that you had come to Atlanta to find a job. So I'm here, honey, looking for you and hoping, above everything else, that I'll find you. If you happen to see this, you can reach me through The Atlanta Constitution. Call WAlnut 6565 and ask for the city desk. Tell the person who answers that you're trying to contact me. They'll know where I am. With all my love forever, Charles."

Mrs. Slauter

Charles' wife is named Mildred. Before they were married (when he was home on leave last February 2), she was Miss Mildred Wooten, daughter of Mrs. R. C. Wooten, of St. Augustine, Fla.

She's five feet six inches tall, weighs 125 pounds, has brown hair and green eyes. Her age is 21.

Charles just missed her at St. Augustine. She left the same day he landed in this country, without knowledge that he had returned.

Grayson Bond Rally

LAWRENCEVILLE, Ga., July 9 A bond rally and a fish supper held Saturday night at the Grayson High school gymnasium resulted in the sale of $46,000 in war bonds, purchased by the citizens of the Grayson community. L. J. Williams was general chairman of the bond drive. A. P. Henderson presided at the rally and bond sales were under the direction of W. J. Cooper. Sgt. Robert Norton, recently released from a German prison camp; A. G. Lies, J. J. Baggett and Marvina Allison, of Lawrenceville appeared on the program.

BURGLAR BARS
ENJOY Sure Protection INSTALL Burglar Bars
Estimates Cheerfully Given PHONE MA. 5305
Southern Wire & Iron Works
441 Memorial Dr., S. E., Atlanta

"Paul White Roofs Right"
and has for over 20 years! "Our Roofs—Our Proofs"
Applicators and Repairers of All Types of Roofing
WHITE ROOFING CO., 57 ALABAMA ST., S. W. MA. 4567

We can save you money on a Real Estate Loan
Whether New or Renewal Loan
COMPARE OUR COSTS
MANY Atlanta Realtors refer their clients to us because they know of our low initial costs; the quickness with which we make loans; our low interest rate and our special monthly repayment plan which reduces principal and interest at the same time. . . . All of this adds up to satisfaction for all concerned. Save here—see us for low-cost real estate loans!
20 checks for $1
Pay Bills by Check and Do as Thousands Do—Borrow From a Bank
The PEOPLES BANK of ATLANTA
58 MARIETTA ST., ZONE 3
PERSONAL AND BUSINESS LOANS
3% ON SAVINGS
Out-of-town Savings Invited

Give Yourself A
Crowning Glory
Cold Wave Permanent
You can treat yourself to a perfect, soft, natural-looking permanent wave—done at home—in three hours or less with the simple, ready-to-use CROWNING GLORY Cold Wave Permanent Solutions . . . Simply put your hair in curlers, dampen each curl with Crowning Glory, and in less time than you believe, you have a lovely new permanent—ready to set in your own most flattering style . . . And all you need is — CROWNING GLORY!
Safe for children's hair, too
Pure, mild, crystal-clear Crowning Glory permanent waving solutions will safeguard the baby-softness of your little girl's hair. Crowning Glory will give her a natural-looking permanent wave, with curls you can easily coax around your finger. She'll be proud of her Crowning Glory permanent, and you'll be proud of her.
Crowning Glory
Complete with Curlers... $2 plus tax
It's As Simple As This!
Ask for Crowning Glory Cold Permanent Wave Packet at Leading Cosmetic Counters and Notions Departments

Postwar Jobs Will Be Topic Of Student-Industry Parley

By ELMO GREENE,
Constitution Staff Writer.

ATHENS, Ga., July 9.—Big business tomorrow will tell America's college youth what it may expect in the way of employment in the postwar period, when approximately 200 business leaders and students will participate in a student-industry conference at the University of Georgia—the first meeting of its kind ever held.

A senior law student, Forrest Champion, of Chipley, Ga., will begin the discussion with a challenge to business, "What Students Expect of Business in the Postwar World."

In an interview today, young Champion listed "the maintenance of peace, once it is won, and the opportunity to work, as the two most consequential problems ever to confront our civilization."

Hamilton Holt, of Macon, president of the Associated Industries of Georgia and recently named president of Kiwanis International, will reply. His subject will be "Business Answers the Challenge."

An afternoon discussion period will feature talks by Erle Cocke, of Atlanta, president of the Fulton National Bank; Robert E. Brumby, of Marietta, president of the Brumby Chair Co., and Fred J. Turner, of Atlanta, vice president and treasurer of the Southern Bell Telephone and Telegraph Co.

Tomorrow night, Charles S. Dudley, of Atlanta, managing director of the Associated Industries of Georgia, will serve as chairman of a dinner to be attended by 200 persons at the Georgia hotel.

At this meeting, Jeff Newbern, of Valdosta, freshman law student at the university, will talk on the subject, "Preparing Now for Our Future Work."

Other speakers at the dinner meeting will be Warren Whitney, of Birmingham, president of the National Cast Iron Co., and Robert E. Lee Hill, of the University of Missouri.

SKIN IRRITATIONS OF EXTERNAL CAUSE

Eczema, acne pimples, simple ringworm, tetter, salt rheum, bumps (blackheads), and ugly broken-out skin. Millions relieve itching, burning and soreness of these miseries with this simple home treatment. Black and White Ointment goes to work at once. Aids healing, works the antiseptic way. 25 years success. 10c, 25c, 50c sizes. Purchase price refunded if you're not satisfied. Use only as directed. Vital in cleansing is good soap. Enjoy Black and White Skin Soap daily.

Way to Relieve Itchy Pimples

When your skin is irritated with pimples, red blotches and other skin blemishes, and you're crazy with itching torture, here's quick relief. Get a 35c box of Peterson's Ointment at your druggist and apply this delightful soothing balm. Itching relieved promptly. Smarting soothed. Your skin looks better, feels better. Also wonderful for itching of feet, cracks between toes. Try it.—(adv.)

DOWNS DOWN FROM THIS SIDE OF THE CANADIAN BORDER

BREWERY FLAVOR FOLKS FAVOR! THE Best OF BEER THE Zest OF ALE!

Not Just Beer Not Just Ale but A Triple-Aged Blend of Special Brews

Delicious DOWNS ARF & ARF

Brewers Take Issue With Drys' Charge

If rationed sugar were taken from the brewing industry and spread among the homes for table use, it would add just one level teaspoonful per person annually, Herbert J. Charles, president of the United States Brewers' Foundation, has revealed on the basis of information obtained from the War Food Administration.

Charles issued his statement yesterday in answer to charges by drys that "the brewers get 144,877,697 pounds of sugar per year, while the housewives are denied the usual amount necessary for canning fruit," and that the use of sugar in the production of beer has contributed materially to the sugar shortage in the United States.

Information sought from government authority came from John E. O'Neill, chief of the brewing section of the War Food Administration, in response to inquiry from Charles. In his reply O'Neill said a survey had been made among all brewers of the country.

ATLANTA

Continued From First Page

Japanese Navy. And she went down majestically after all that remained of the enemy had fled in disorder.

The first and the second Naval vessels to bear the name Atlanta had also covered themselves with glory—a glory which gave the fourth Atlanta so much rich background and tradition that she could proudly flaunt that little pennant with the word "resurgens,' 'for she had risen again.

LADEN WITH GOOD WISHES

And as she plowed about those enemy waters, she carried with her the good wishes of thousands of Atlantans who had helped to make her possible by purchasing more than $60,000,000 worth of war bonds within a few weeks after the loss of the former Atlanta had been announced.

And as she moved majestically and defiantly through those waters, she carried in her ship's chest $2,250 in cash money contributed by Atlantans for the ship's welfare fund. Of this sum, $2,000 was presented to Capt. Colyear by Mayor Hartsfield when the ship was put into commission last December at Philadelphia, while $250 was contributed by Atlanta's own Margaret Mitchell, who launched her and her predecessor.

As she plied the Jap waters she defiantly told the entire Nip nation that she had risen again.

BILTMORE
Exterminating Company
Pest Control Service
RATS, ROACHES, TERMITES
FLEAS, BEDBUGS, ETC.
CALL RA. 1232
789 GORDON STREET, S. W.

1,000 PLANES

Continued From First Page

4,500,000 persons homeless in the capital.

Altogether, it was disclosed that more than 1,000 planes were involved in the operation, with at least 700 actually over Tokyo at one time. For Halsey it meant the achievement of a long-cherished ambition—to hit Tokyo with powerful forces. Previous carrier attacks against Tokyo in February were made by Adm. Spruance's Fifth Fleet.

ATTACK AT DAWN

The assault was the first on the Tokyo area by carrier planes since early February, when the city was hit three times in co-ordination with Superfortresses.

The dramatic announcement that the assault was commanded by Halsey, whose goal is to ride Emperor Hirohito's white horse down the rubbled streets of Tokyo, was made at 9:30 a. m. today, Guam time, and meant that the raiders had swooped over Tokyo shortly after dawn. It specified that the assault continued at the time the communique was issued.

GUAM, Tuesday, July 10.—(AP) Nearly 2,000 American warplanes, ranging from giant B-29s to Navy carrier planes and Mustang fighters, piled destruction on the Japanese homeland today in the greatest single day air assault of the Pacific war.

Up to 550 Superfortresses opened the attacks on the Japanese homeland, smoothing the way for 1,000 carrier craft from Adm. Halsey's Third Fleet, which hit Tokyo. Other strikes were made by planes based on Iwo Jima and Okinawa, swelling the total to 2,000 aircraft.

It was the first major assault for Halsey's men since they returned to action in the western Pacific May 27, taking over from Adm. Spruance's Fifth Fleet. Since then they had hit Kyushu early in June.

CHALLENGE JAP FLIERS

Today's attack was one of the kind which V. Adm. Audrey W. Fitch, deputy chief of naval operations for air, said on Sunday was designed to destroy Japan's air and sea power.

The men of the carriers were challenging the crippled Japanese air force to fight, something the enemy has refused to do during 35 days of successive hammering of their homeland by Army, Navy and Marine land-based planes.

In the last strike on Tokyo Feb. 25 and 26, the Americans destroyed or damaged 233 Japanese planes and 31 ships. In the first carrier strike, Feb. 16-17, they got 659 planes and 36 ships.

NAMES COMMANDERS

Nimitz' communique announcing the attack said "a strong force of aircraft from carriers of the U. S. Pacific Fleet is attacking enemy installations in the area of Tokyo at the present time. Complete surprise was effected."

Challenging the Japanese surface fleet as well as its depleted air force to combat, Nimitz named his commanders, too.

The operations are under the command of Halsey and the carrier task force is headed by V. Adm. John S. McCain. Flag officers in command of subordinate units include R. Adm. J. F. Shafroth, R. Adm. O. C. Badger, R. Adm. L. E. Denfeld, R. Adm. J. C. Jones, R. Adm. L. J. Wiltse, R. Adm. G. F. Bogan, R. Adm. A. W. Radford and R. Adm. T. L. Sprague.

Mighty B-29 blows already had wiped out 56.3 square miles or 50.8 per cent of Tokyo's total area. Fitch had said carrier planes would go in to finish specific objectives missed by the B-29s and it was possible the new blows had that as their objective.

Nimitz said more than 1,000 naval planes were involved — approximately the same force used in the last attacks when carriers steamed boldly to within 200 miles of the Japanese coast without being seriously attacked.

DESTROYERS IN ACTION

Nimitz identified a total of 26 warships — an unprecedented gesture. In addition to the capital ships he identified the following destroyers:

De Haven, Samuel N. Moore, John Rodgers, Schroeder, Cogswell, Heerman, Southerland, Ault, John W. Weeks, Colohan, Wedderburn, Rowe, Caperton and Frank Knox — the latter named for the late Navy secretary during whose administration the U. S. fleet was built into the world's mightiest force.

The attacks were announced after the B-29s had hurled 3,500 tons of fire and demolition bombs into five industrial cities across a 425-mile stretch of Honshu earlier in the day, scoring the war's deepest penetration yet of the Japanese homeland.

One fleet of more than 100 sky giants flew 3,960 miles round trip from its Marianas bases to plant incendiary bombs on Sendai, on the northeast coast of Honshu, 193 miles north of Tokyo. Others assailed Gifu, in the Nagoya area; Sakai, an industrial suburb of Osaka; Wakamaya, in the Osaka-Kobe industrial area, and the Utsube oil refinery at Yokkaichi, which was hit for the third time. All cities but Yokkaichi were struck in force for the first time, raising to 35 the number of Japanese industrial centers blasted since the B-29s opened their knockout campaign last March 10.

RECORD PENETRATION

The five-pronged assault raised to 15,000 tons the weight of bombs heaped on 19 targets this month in five attacks by 2,150 to 2,300 B-29s. Testifying to Japan's inability to halt mounting assaults laying waste to its cities, only four Superforts were lost in the previous four raids.

The group which assailed Sendai, largest city in northern Honshu, flew 80 miles deeper into Japan than any bomber had flown in the raids which were launched from Marianas bases last November.

The Sendai attackers planted incendiaries on a city that is an important governmental, educational, army and commercial center and the site of the largest radio station in northern Honshu.

Included in the areas attacked today were military barracks, great railroad yards at Gifu, radio stations, paper mills, textile plants, airplane factories, chemical factories and steel mills.

A Tokyo broadcast meanwhile reported that aircraft production on the bomb-battered southern island of Kyushu had suffered a temporary setback. It said lagging air production there was the result of the necessity to decentralize factories because of increasing American air attacks. Tokyo said some factories already had been moved underground.

The B-29 assault followed a series of Tokyo-reported daylight attacks in which the enemy said American bombers and fighters bombed and machinegunned airfields and other installations across a 675-mile strip of Japan from north of Tokyo to Kyushu.

It also came as 21st Bomber Command headquarters reported that the B-29's had delivered an average of more than 1,000 tons of bombs on the Japanese homeland in 40 days through July 9.

SIXTIETH BIG RAID

The great five-way strike was the fifth this month in which a total of 19 targets now have been hit and the war's 91st major B-29 attack on Japan, although a total of 242 missions, many of them scouting and minelaying, have been flown since the first Marianas-based raid last November.

It was the sixtieth big raid since the knockout campaign opened March 10 with the first of a series of assaults which devastated Tokyo.

The official Japanese Domei news agency flatly declared that the mounting aerial assault constituted "an attempt to destroy facilities from the air before venturing upon an actual invasion of our home islands." The broadcast said the Americans already have massed 4,250 planes for the attack —2,000 in the Philippines; 1,000 B-29s in the Marianas; 250 Mustang fighters on Iwo and 1,000 planes on Okinawa.

BOND FLOAT CATCHES FIRE

Atlanta failed to set the woods afire in the sale of E Bonds in the Seventh War Loan campaign, but somebody burned up the works yesterday afternoon.

The bunting-draped float at Atlanta's No. 2 "Five Points" —the intersection of Forsyth, Peachtree, Carnegie way and Pryor streets—caught fire, probably from a cigaret. By the time the fire department extinguished the blaze the once colorful float was a fire-mangled heap of partially burned boards, bits of paper, ashes and scrap.

The large thermometer on the front that is modeled on the Iwo Jima flag raising, was still pointing at $31,000,000 instead of the 100 per cent sale of E Bonds.

Dodd Eulogized For His Work in Baptist Crusade

The Home Mission Board of the Southern Baptist Convention, in a session here yesterday, eulogized Dr. M. E. Dodd for his work as director of the church's centennial evangelistic crusade.

Dr. Dodd, who has been on leave from his pastorate at First Baptist church, Shreveport, La., for the past year, has completed his service as crusade leader and will be succeeded by Dr. Fred C. Eastham, of Wichita Falls, Tex.

The eulogy was in the form of a resolution drafted by Dr. James W. Middleton, of Atlanta. It was signed by Dr. Middleton, Paul S. James and James P. Wesberry and said in part: "Words prove all too inadequate to express an evaluation of his (Dr. Dodd's) services."

"The centennial evangelistic crusade, under the leadership of Dr. Dodd, has enlisted more enthusiasm and a more happily united effort on the part of southern Baptists than has been seen in many years," the resolution continued, adding that as a result of it the Baptist churches have been quickened in the deeper areas of spiritual life and experience for the "desperately hazardous postwar years."

500 Other MONARCH FOODS ••• All Just As Good!

18 Atlanta Vets Of Third Corps Arrive at Homes

Eighteen Atlantans who fought with the war-scarred Third Corps and nine other Georgians who served with the Eighth Infantry Division have arrived at their homes for furloughs from Fort McPherson, where they were processed yesterday.

The Atlantans saw action in Germany and during the Battle of the Bulge and the other Georgians were members of the 28th Infantry Regiment of the Eighth Division. The Eighth Division fought through the Normandy campaign, across northern France, the Ruhr valley and the Rhineland. More than 316,000 German prisoners were captured by the division, an Army record.

ATLANTANS

The Atlantans are: George W. Wanamaker, 1106 St. Charles place; Lt. Col. Frederick W. Cropp, 219 West Walker street, College Park; Capt. Robert M. Speights, 129 Michigan avenue, Decatur; Sgt. Robert L. Lambert, 556 Robinson avenue.

Sgt. William V. Thomas, 518 Grant street; Sgt. Edward F. Crider, 403 Ormond street, S. E.; Sgt. George E. Quinn, 741 Ponce de Leon court; Sgt. Fred Cook, 996 Greenwood avenue, N. E.; Sgt. Andrew Fischer, 174 Eleventh street, N. E.; Sgt. Joseph P. Dunn, 2 Simpkins street, Decatur; Sgt. Donald A. Lewis, 2728 Tupelo street.

Sgt. Morton Brown, 256 Ponce de Leon avenue; Sgt. Edward Townsend, 553 Lawson street; Cpl. Joseph P. Huber, Crest Hill avenue; Cpl. James A. Rollestome, 1396 Emory road; Cpl. John J. Boyle, 934 Ponce de Leon avenue; Pfc. Nolan Barnett, 1109 Grove street, N. W.; Pfc. Edward S. Furst, 406 Fifth street, N. W.

The Georgians are: T. Sgt. Weldon Hicks, of Macon; Pfc. Albert J. Pearson, of Egan; Pfc. William J. Osteen, of Nichols; Pfc. Foster W. Pinson, of Athens; Pfc. George Thomas, of Luthersville; Pfc. McKinley Whitehead, of Wadley; Pfc. James C. Simonton, of Lawrenceville; Pfc. John W. Jackson, of Fort Valley, and Pfc. Robert J. Burton, of Aragon.

Gov. Arnall Indorses Jaycee Archway Plan

Gov. Arnall has indorsed a Georgia Junior Chamber of Commerce proposal for the erection of archways over all highways entering the state and promised speedy backing of the plan as soon as war conditions will permit.

At a conference yesterday between Gov. Arnall and Thomas W. Stallings, of Columbus, president of the Georgia Jaycees, Gov. Arnall also promised to have the imprint of a Georgia peach replaced on automobile license tags after the war.

After accepting Stalling's suggestion for the erection of the archways, the governor proposed that a booth be constructed near each highway entrance and a full-time employe be retained to give maps and literature on Georgia to visitors entering the state.

Gov. Arnall asked for recommendation of names of young Georgians for appointments to civic committees and agreed to the organization of a Georgia Jaycee tourist committee to work under the panel of the Industrial and Development Board for the attraction of tourists to the state.

HOME REPAIRS
Carpentry—Painting
Roofing—Metal
TIP-TOP ROOFERS
JA. 3039 221 MARIETTA
"When you hear 'drip-drop' call Tip-Top"

Fulton Courts Hear 150 Divorce Cases

More than 150 uncontested divorce cases, 16 per cent of the 950 cases scheduled to be heard this week, were disposed of yesterday in two Fulton superior courts.

The number of cases scheduled for this week sets a record of uncontested divorce cases assigned on the court calendar for one term. At the July term last year, 864 cases were on the court calendar and 106 were tried, according to Joe Bush, clerk of the domestic relations court.

The cases are being tried before Judges A. L. Etheridge and Bond Almand.

Training Poll Asked

WASHINGTON, July 9.—(AP)—A national public opinion poll on the question of peacetime military training was urged today by two congressmen. Reps. Smith, Republican, Wisconsin, and Taylor, Republican, New York, said they had developed "a workable, legal method for the poll" because they think the people—not congress—ought to decide the issue.

Washable Cloth
WINDOW SHADES

79c
38" x 6-Ft. Choice of Colors Good Spring Roller
LUCAS PAINT STORE

Happy Eating!

Pep up appetites with Lay's—they're Potato Chips par excellence! Crisp, crunchy, golden brown. Fun to eat, and good for you too!

Look for Oscar on Lay's
RED AND BLUE BAG

HIGH'S

REFRESH YOUR SUMMER WARDROBE WITH

Cool, Crisp Dresses

7.95 and 8.95

Try a crisp, cool dress to take up that mid-summer slack in your wardrobe. It's a sure cure for that tired feeling that's so apt to hit you and your summer clothes after the 4th. See our mid-summer pick-me-ups from the second floor.

A. Shirtwaist cotton spun in beige or aqua. 38 to 44. 8.95

B. Pink button-front spun in half sizes. 18½ to 24½. 8.95

C. Made-like-a-jumper rayon spun in aqua. 13 to 15. 7.95

D. Green and white stripe rayon and cotton broadcloth in sizes 12 to 20. 7.95

JUNIOR SIZES	13 to 15
MISSES' SIZES	12 to 20
WOMEN'S SIZES	38 to 44
HALF SIZES	18½ to 24½

DRESSES HIGH'S SECOND FLOOR

DALLAS FT. WORTH 6 HOURS
Via Jackson — Shreveport
6 FLIGHTS DAILY
87 Forsyth St., N. W. • Phone CAlhoun 6611
Delta AIR LINES

Tops!
Like catching a big one

Pulling in a big fellow—that's a thrill for you. And when you're back home telling about the haul—there's added enjoyment when you bring out a bottle of DIXIE DELIGHT. Serve straight or mixed.

Now available in all sizes: 4/5 qts., pints, and 1/2 pints.

Prepared and bottled by MARYLAND DISTILLERS PRODUCTS CO. Baltimore, Md.

100 PROOF

Dixie Delight

A Request to Our Customers

Due to lack of space, Dry Cleaning left in our plant for over 30 or 40 days must be called for at once. It is necessary that our customers comply with our request.

Thank You

Sig Samuels Dry Cleaners
906 Boulevard, N. E.

THE ATLANTA CONSTITUTION . . EDITORIAL PAGES

CLARK HOWELL
President and Publisher

H. H. TROTTI
Vice President and Business Manager

TUESDAY, JULY 10, 1945.

RALPH McGILL, Editor

RALPH T. JONES, Associate Editor

JACK TARVER, Associate Editor

The Surest Way To Keep the Peace

With but one dissenting vote, the House Postwar Military Committee has officially recommended a program of peacetime military training for American youth.

While no definite legislation was submitted, the committee, after several weeks studying the pros and cons of the question, declared the program:

1. Should be designed primarily to train men for military service under conditions of modern warfare.

2. Should conform in its details with the requirements shown by experience in this war and by future technological developments, to be necessary to prepare men to serve in the armed forces effectively.

3. Should be universal and democratic, applicable to rich and poor alike, and with a minimum of exemptions or exceptions.

4. Should be fitted into the existing structure of the military and naval establishments as provided for in the national defense act of 1920 and other existing legislation, or into that structure as hereafter modified by congress.

5. Should be consistent with the preservation of the position of the national guard officers reserve corps, the reserve officers training corps, the enlisted reserve corps, the naval reserve and the naval militia as components of the military and naval establishments.

6. Should provide for training of men in youth in such a manner and on such a basis as to cause the least interference with their normal education and careers consistent with the effectiveness of the training program.

7. Should provide for training only and should not require any character of military service. Service would be required only in the event congress should in the future order conscription to meet a national emergency.

There, in broad outline, is a blueprint for universal military training which should prove acceptable to the vast majority of thinking Americans.

Certainly the need for such a program has long been realized. And, while we must certainly work in every other way to make permanent the coming peace, there can be no more effective insurance policy against war than preparedness.

We hope, therefore, that congress will get around, and without additional delay, to the job of enacting a program of universal military training. There's no time like the present to remedy so obvious a flaw in our security system.

A Good Constitution But Far From Perfect

Four weeks from today the people of Georgia go to the polls to ratify or reject an amendment which constitutes a redraft of the state's outmoded 1877 constitution.

Yesterday, before the Atlanta Rotary Club, Gov. Arnall officially inaugurated his personal campaign to insure overwhelming support of the proposed new document. Terming the new organic law "part and parcel" of his administrative reform program, the Governor will make personal appeals throughout the state during the time between now and the election. He will be joined in his efforts by other state officials and various political and civic groups throughout Georgia, the result being that there seems little likelihood of the failure of the new constitution's ratification.

For this, we are happy.

The 1877 constitution, amended 301 times in the intervening years, has long been in need of modification. It is an archaic and unwieldy document, unsuited to the times and, in many instances, ambiguous or contradictory.

The proposed new constitution, which will be submitted as a single amendment to the present one, is a great improvement. As such it should—and will—be adopted.

But, and this should be made unmistakably clear, it is not perfect. Far from being a panacea, it does not even, in some instances, live up to the billing which some of its more ardent proponents have been giving it.

There is, for instance, the matter of home rule—the proposed new basic law does contain a few safeguards against legislative malpractice in local affairs. But as for genuine local self-government, this remains, until such time as that heretofore reluctant body sees fit to delegate it, very much in the hands of the legislature.

A civil service program — insuring against the vicious patronage evils with which Georgia's state government has long been saddled—is also left in a nebulous stage.

And finally, but by no means least, there is the matter of a lieutenant governorship, written into the constitution despite the fact that only a few years ago, when last the people had an opportunity to express themselves on the matter, they voted against setting up of such a sinecure.

Thus, while the new constitution is a decided improvement on the old, there are provisions therein not entirely to our liking. And while we indorse the proposed document and urge its ratification, we shall continue to press for genuine home rule, an effective merit system and the submitting of the office of lieutenant governor to a separate vote of the people.

THE PULSE OF THE PUBLIC

The Constitution welcomes letters from its readers. They must be signed, should not exceed 200 words.

New Mansion

Editor Constitution: Your Sunday issue of April 15 reached me in a roundabout way, but nevertheless, I got it, and I was more than glad to read your suggestion concerning a new governor's Mansion.

I, too, have been a visitor to the fine old building in Milledgeville, and being an architect, appreciate its architectural merit. But to me it is more than just another good building. It is a reflection of the efforts, aspirations and good sense of past generations of Georgians.

Public buildings, even though they must serve a very definite purpose, do express the character of a community, the strivings of the people as a whole, and the real worth of men in public office.

It never fails that those public buildings which have some beauty of design are reverenced more and mean more to everyone in their day-to-day existence, no matter how untutored they may be in academic architecture.

It is, therefore, important that any new mansion should have real architectural merit which in years to come will express our good sense and feeling for beauty just as the mansion in Milledgeville expresses it for those who lived over a hundred years ago (1838).

The best way to assure the state that this will be done is to have an open competition among Georgia architects. This method of selecting the best design has been used for many public buildings, notably the White House in Washington, D. C. Such a competition would revive a great interest in the design of all future public buildings and would be welcomed by architects and the general public as well. The above is just another suggestion.

CLEMENT J. FORD.
Admiralty Islands. Lt. USNR.

Worthwhile

Editor Constitution: I have been noticing the column in your paper by Mr. Channing Cope and just want to say that I think Mr. Cope is doing a fine work by the type o articles you are publishing. His interest in conserving soil and putting idle land to work is something that is very badly needed throughout this section of the southland. I am confident that what you and Mr. Cope are doing will be very much worthwhile and that those owning farm lands who read this column will be benefited.

C. R. BOHANAN,
Conyers, Ga.

Poison Gas

Editor Constitution: Is there anyone in America, or the world for that matter, who believes for a single instant that Japan would hesitate to gas or otherwise destroy American women and children if it were physically possible for them to do so, and if they didn't know at the same time that the treatment they would get as a result of even a small-scale attempt would cause literally millions of them to suffer even a worse fate?

If there are still Americans that believe there is anything humane about the Japanese then may God help them. Even though the "yellow rats" should try such measures in retaliation for a gas attack, or any other effective wholesale means of destruction, it could only be of a comparatively minor scale. It could do some damage and cause quite a few deaths but nothing compared to the results we might obtain from such methods used against them.

The opportunity to bring the war to a speedy close even though there be a considerable risk of life and property in the States is worth taking the chance of suffering some damage and loss of life. It could save countless thousands of our boys from death and/or fates worse than death at the hands of these barbarians.

GEORGE TRAWICK.
Douglas, Ga.

Need for Arnall

Editor, Constitution: At a critical stage of the war for independence George Washington, commander-in-chief of the American Army, is said to have issued the order, "Put none but Americans on guard tonight."

The next governor of Georgia must be chosen with that same idea in mind. We have everything to gain and nothing to lose if we get the right man, while on the other hand, we have everything to lose and nothing to gain.

Our present governor has proven himself intelligent, clear-headed. He has air-conditioned the capitol of all smell of self-seeking, and because of this merit he has the confidence and respect of his own state and of the nation.

Surely our representatives, when they meet, will repeal that clause in the law limiting the governor's term to four years.

The next four years will be the most momentous in history and we need an Ellis Arnall on guard.

"Those friends thou hast and their adoption tried
Grapple them to thy soul with hoops of steel,
But do not dull thy palm with entertainment
Of each new-hatched, unfledged comrade."

J. E. MATHIS.
Americus, Ga.

RALPH McGILL

Truman's Program Calls for Changes

WASHINGTON, D. C.—Here is the place to hear talk. Washington exists on talk and politics. But here is the heart of the government, and here are the men closest to it.

They talk two chief topics today. The Big Three meeting, and reorganization of the executive branch of the government.

Harry S. Truman, President of the United States, is going to the Big Three meeting determined to get along. He is going to play none of this hard-to-get diplomatic tit-tat-toe. He is going to be a frank, Kansas farm boy, so to speak, and plainly state to Winston Churchill and Marshall Stalin that he doesn't know much about diplomacy and international affairs. He is going to say that he wants to get along with Russia, that the government does and the American people do. He will say the same thing for England. He will then play his trump card, which is that we don't want anything from either one, and will not take "sides" with either one. We are not going to be pro one or the other. We want our bases, we will take what help we can get in beating Japan, but after that we want peace and we want to get along. Harry Truman believes Russia honestly wants peace and believes it is not difficult to get along with Russia if Russia knows the facts. He intends to see that Russia gets them.

That's to be his approach, according to those who are in a position to know.

If so, and it fits into the Truman pattern as it has been revealed to us, it will be a good approach, certainly Stalin will understand it.

No More Appeasement Furthermore, say the wise ones here, Jimmy Byrnes, the secretary of state, is going to let them know there will be no more appeasing of Franco in Spain and no more playing footsie under the diplomatic table with the Argentine crowd.

There is no forbidden topic for the Big Three. They will, reports say, discuss China. T. V. Soong has been talking in Moscow. He talked in Washington before he went to the Soviet capital. There will be talk about Asiatic boundaries.

Also, if Japan is going to ask Russia to present a peace plea, this would be the place to have it presented.

And if there is no peace plea, from what better place could come an ultimatum to Tokyo which would have behind it, actually or by implication, the threat of Russian intervention?

So much for the Big Three meeting.

Reorganization As for what President Truman plans in the way of reorganization of the executive branch, the word is to hang on to your hats. We are going to pick up speed.

Seriously to be proposed is a department of banking, with the secretary one of cabinet rank, the plan would be to make of this department one which would include all the loan agencies and the federal reserve. The problem of the public debt would be this department's responsibility. The Treasury would be left little more than the job of collecting and disbursing revenues.

A department of the armed services, replacing the present two cabinet members of secretary of war and of the navy, with four undersecretaries, also is to be urged.

But, where we must really hold on to our hats is in the reorganization of other agencies, much along the line as publicly recommended by James F. Brynes during the period when he held no office, having resigned as war mobilizer.

Reorganization of the Labor Department is to be startlingly drastic. Secretary Schwellenbach, authoritative reports says, will have consolidated under his department, all the many agencies having to do with labor, beginning with the War Manpower Board and including all the manpower boards of the War Shipping Administration. The NLRB will have its functions taken over by the Labor Department and the War Labor Board, of course, already has been declared out six months after hostilities halt.

There are to be other reorganizations and consolidations. If congress refuses to grant the power, the necessary legislation will be requested.

It must be kept in mind that Mr. Roosevelt, in 1939, asked for such powers and had given him a small concession. Then came the war and it occupied full attention and bureaus had of necessity to be expanded.

Now, with the United States for the first time assured of participation in world affairs, Mr. Truman and his advisers are known to feel we cannot do a good job, and that our government will be inefficient, unless we have a reorganization to fit the new demands.

RALPH T. JONES

Who Are Privileged And Under-Privileged?

She really wrote about the problem behind the youthful vandalism in private homes, which has worried and puzzled Atlanta in recent weeks. However, that is not the portion of her letter that proved really interesting. For she seems to have tackled that subject under what is probably a misapprehension. For she takes it for granted the young vandals belong to what we call the "underprivileged" class whereas every indication is that they are children of families which undeniably belong to the group anyone would designate as "privileged." At least financially.

But it is when she starts writing her thoughts on that subject, the comparison between the "underprivileged" and the "privileged" that her letter becomes truly interesting. It is, I believe, an interesting document in that it reveals some of the thinking going on in the mind of an intelligent woman who has spent the 60 years of her life in rural surroundings in Georgia. To glimpse within the thought processes of such a one is always fascinating and informative. It may be that her thoughts are representative of a large group, and it may be they are indicative of a trend which will have much to do with the shaping of that brave and better way of life about which so much is written, nowadays.

"We talk much," she writes, "about our wonderful way of life in America, but when we speak that way we are comparing the privileged few, here, against the underprivileged masses of other countries—forgetting the masses of underprivileged in America."

One of "Privileged" "Let's try to look this thing square in the eye," she continues, "for America's sake and the rest of the world. Now I am in my 60th year and as for background among farm folks, I was born and have lived as what might be called the privileged few. That is, if you can call living in your own home and carrying a mortgage all my life to keep from living the life of a tenant, a privilege. You and your family, I imagine, would be classed about the same as city folks, struggling all your days to bring up a decent family and send them to the best schools possible. (How right she is!)

"Now let's look at the people just below our standards, both on the farm and in towns and cities. I often say I'd rather be poor in the country than in town.

"First, for I know it best, let's look at the tenant farmer. For example, one living near me now.

Typical Tenant Farmers "Man and wife in their early thirties and six children. This year the only boy, 16, was kept out of school to make a crop while the father looked after the rest of the farm (a 12-mule farm), for the owner, who is 85 years old. (He has children, too, but none of them will farm. He educated them well and they prefer town life.)

"The five daughters of the tenant farmer all went to school except the baby. Now, with school out, these girls are working hard, out in the hot sun, trying to get the crop finished. They will have to stay out of school for a while this fall to help harvest the peanuts and cotton.

"The mother, besides cooking and doing all her housekeeping and washing, is trying to work a good size garden and to can all the stuff they can't eat. She has high blood pressure and should rest, but she says, How can I?

"These children appreciate their parents and know they are doing the very best they can for them, but they must wonder why the scales of justice are so far out of balance, why they have so hard a life and other children have so many good times.

Crack Under Strain "They tell us juvenile delinquents usually come from the poorer parts of the city. Well, people who have to live on a low standard want their children to have the best possible, and make untold sacrifices to give them decent clothes—often even at the sacrifice of food. These children appreciate this struggle their parents are making for them. But they also see the other side of life, where their schoolmates live in nice homes, have cars, go off for vacations while they have to stay cooped in some stuffy little apartment with no room of their own and no place to bring their friends. Is it any wonder some of them crack under the strain? If America doesn't wake up, and if our capitalistic democracy doesn't straighten out and "fly right" we're all apt to go down together. . . .

"To my mind the south has always practiced FEPC. Take the sharecropper. I may be wrong, but I think the south originated this plan to take care of the Negroes the government set free in a land where they had no means of independent livelihood. Where is there a business which offers the laborer a fairer chance than that of the sharecropper? The farmer furnishes everything, the cropper does the work and they go halves. Is there any other business which offers labor such returns?"

There is more, but space has run out. But, don't you find yourself interested in these ideas from the pen of a 60-year-old Georgia farm woman?

Time To Fix That Hole in Our Roof

ROBERT QUILLEN

What Was Justice?

It happened in horse-and-buggy days.

Mrs. Wharton swore out a warrant charging her husband, a doctor, with cruelty to her 10-year-old son.

Doc was tried by a jury of farmers and merchants. He employed no lawyer, and this is the defense he made:

"My boy is spoiled. He never has been punished or disciplined because his mother wouldn't stand for it. He has always done as he pleased and eaten what he liked instead of what was good for him. As a result he is frail and never feels well.

"When this thing happened, he hadn't had an action for six days and his mother finally consented to giving him a dose of salts. I was to give it to him, and she went visiting so she wouldn't hear the row.

"I fixed a dose and he wouldn't take it. He knocked it out of my hand. I finally had to hold him between my knees and hold his nose with one hand and pour the salts down him with the other.

"I had a hurry call to patch up a man out in the country who had been injured by a spike-tooth harrow. Horses ran away. I picked up my bag and buggy whip and went out the side door.

"When I got out on the porch I saw the kid leaning over the banister, sticking his finger down his throat to get rid of the salts.

"Gentlemen, he needed that medicine badly, and I didn't have time to spend another half-hour getting a second dose down him. I had to act fast, and maybe I struck too hard. I cut him across his bare calves and broke the skin.

"I put some turpentine on his legs, and then took him to the country with me so he wouldn't have a chance to trick me again. He kept the salts, and got results, but his mother went wild when she heard his story and saw the welts on his legs. He had never been struck before.

"Now, gentlemen, I love my boy as much as any father loves his son. And I don't believe in beating and banging on kids for every little offense.

"But I ask you, which is the greater cruelty: to strike the boy one time to make him keep medicine he badly needed, or to let him have his own way in all things, and bring him up without the slightest discipline, not only ruining his health but giving him a wrong mental attitude that will make him a rebel against society if not an outright criminal?"

Doc was acquitted, but not until the jurors had wrangled for two hours. Two of them, who had spoiled kids with doting mammas, were afraid to vote for acquittal.

It would be interesting to see what a modern mixed jury would do with such a case.

GEORGIA EDITORS SAY:

AUTOMOBILE CENTER?
(Augusta Chronicle)

Gov. Arnall was not giving away any secrets to the "enemy" when, on a visit to Detroit this week, he served notice on that automobile metropolis that Georgia intends to go after every automobile factory and assembly plant it can get. After the war, there will be plants a-plenty for Detroit and for any other wide-awake city which goes after the business.

Atlanta, said the Governor, is ambitious to become the Detroit of the South.

We have transportation facilities here: Atlanta is the gateway to South America and the hub of the south, and we are going to get fair freight rates in the near future.

Need Gov. Arnall advance any other arguments to show why Georgia should become one of the country's great automotive centers?

JACK TARVER

Deficit Financing Duck Soup to Him

As an admirer of long-standing of Pennsylvania's Rep. Rich, I am pleased, but by no means surprised, at the gentleman's latest suggestion.

Rep. Rich, you will remember, is the gent who stands up in congress, each time legislation involving appropriations is before the house, and demands—not indignantly, merely inquisitively—"Where'll you get the money?"

This practical, if novel, approach to governmental affairs has endeared Rep. Rich to a wide and non-partisan segment of the American people albeit advocates of the what-does-it-matter-so-long-as-we-owe-it-to-ourselves philosophy regard him as something akin to a heretic.

At any rate, Rep. Rich has now given his enthusiastic indorsement to Elliott Roosevelt for the secretaryship of the Treasury. With simple but irrefutable logic, Rep. Rich explains: "He knows where to get the money."

This, incidentally, is by no means the first time the most precocious of the fund-loving Roosevelt boys has been mentioned for national office. Not a few suggested, several months ago when Elliott was demonstrating a faculty for transporting canines in a hurry, that he was just the man to unsnarl the nation's transportation woes.

But Rep. Rich's proposal is undoubtedly a better one inasmuch as it would place Elliott in a post for which he is apparently best suited both by experience and inclination. Multi-billion-dollar national debts would mean nothing to a man of his capacities. . . .

Providing—and we have Barnum's assurance that they will—the Hartfords hold out.

GLADSTONE WILLIAMS

Cabinet Changes Precipitate Ill Will

WASHINGTON—President Truman is creating a certain amount of ill will for his administration by the manner in which he is going about making changes in his cabinet.

Morgenthau The resignation of Secretary of the Treasury Henry Morgenthau has provided the latest incident. Whatever may have been the friendly tone of the exchange of letters between the President and the Treasury Department head in announcing the latter's resignation, it can be stated authoritatively that Mr. Morgenthau was and is deeply embittered over the manner of his removal.

His bitterness is said to be such that it is doubtful that either he or some of his influential friends can ever be closely aligned politically with the Truman administration again.

The ill feeling here engendered stems from the following circumstances: Shortly after President Roosevelt died Morgenthau, in company with other members of the cabinet, told Mr. Truman that his resignation was available at any time it was desired. The new President, according to published reports at the time, asked the entire cabinet to remain on. He indicated that he had no plans for a general cabinet reorganization any time soon.

Subsequently seemingly inspired reports began to appear in the newspapers to the effect that a change was to be made in the Treasury. Embarrassed by these reports, since he had not been officially informed of any plans for replacing him, Morgenthau went to Truman and asked that his status be clarified.

The President is reported to have given him an evasive answer, asking him to remain at his post, but not giving him any definite assurance as to the future.

Still later when the reports of his resignation began to appear again Morgenthau went back to the President with another request that his status be clarified. The results were the same as in the previous meeting. According to the Treasury official's friends, Mr. Truman continued to be evasive.

In the meantime sources inside the White House are known to have made the positive statement that it was the President's intention to replace Mr. Morgenthau soon after the present loan drive was ended and the Bretton Woods legislation is put through congress.

The Treasury secretary must have heard of these statements, for he went back to the White House the day his resignation was announced for what amounted to a showdown conference on the subject. He told the President that if he was to be replaced he wanted to know about it, that it was embarrassing to him to have such reports in circulation, and that he wanted his status clarified once and for all. He would be happy to remain if Mr. Truman wanted him, but if he was going out he would like to make other plans.

Mr. Truman, thereupon, is reported to have admitted his plans for making a change in the Treasury, after which Mr. Morgenthau returned to his office and immediately resigned.

Those who saw him later say that he was much put out, sorely grieved and downright mad over the incident. He did not like the way his resignation had been handled.

Biddle Much of the same situation existed in the resignation of former Attorney General Biddle and Secretary of State Stettinius.

Mr. Biddle, who had been led to believe that he would be continued in the Department of Justice for a much longer time after Mr. Roosevelt's death, was flabbergasted when a White House attache informed him of Truman's decision to replace him. Moreover, he was greatly annoyed when told that the then assistant attorney general, Clark, would be named to succeed him. He and Clark had had some differences, and Biddle was trying to have him ousted when he himself was removed.

Stettinius showed pique over the manner of his resignation by leaving the State Department on the same day his retirement was announced. He did not wait for his successor to be named or even to clean off his desk. He just quit cold when Mr. Truman got ready to announce his leaving.

It is putting it mildly to say that the friends of these cabinet officers are a bit peeved over the circumstances of their ousting. Some of the least of the criticism being heard from these sources is that Mr. Truman might have handled the resignations with more tact, taking the cabinet members into his confidence as to his plans well in advance of their departure without waiting for them to learn the news from outside sources.

SWEATING IT OUT

By Mauldin

"I see ya told 'em they're goin' home."

WESTBROOK PEGLER

Wallace's Thirst for Power

NEW YORK.—Shortly after President Roosevelt fired Jesse Jones from the cabinet position of secretary of commerce and the chairmanship of the Reconstruction Finance Corporation, Henry Wallace came to New York to make a speech before a left wing gathering in support of his own candidacy for these responsibilities. In that address, on Jan. 29, Wallace reiterated the shibboleth of the 1944 campaign, "60,000,000 jobs," which would mean the daily employment, according to the defeminizing Russian system, of most of the American women who, under the ideal operation of the American plan, would guard the moral education of the children and remain in their homes, supported by their husbands.

Wallace was fighting for control of the RFC which would have given him power to spend about $40,000,000,000 on government "works" as an auxiliary to private enterprise, but in competition against private enterprise, in creating those jobs.

"The RFC," Wallace said, "is the most tremendous financial power the world has even seen," and he then argued that this power, left in the hands of Jesse Jones, would be a concentration of despotic economic domination in the hands of a few. These few would grasp in their hands the very soul of production so that no one would dare breathe against their will.

In this passage he quoted in his own favor from Pope Pius XI's encyclical on labor of May, 1931, assuming that the Pope would have approved this concentration of power in the hands of Henry Wallace and condemned the same concentration in the hands of Mr. Jones.

After a suitable interval, the present Pope, on March 11, uttered a message which effectively repudiated Wallace's self-serving appropriation of the previous declaration as an indorsement of himself and his following. To this end, Pope Pius XII said that there was danger in "the overwhelming strength of organized masses, ready to use their power to the detriment of justice and the rights of others."

One week later, in St. Patrick's cathedral in New York, Msgr. Fulton J. Sheen, the most distinguished Catholic orator of his time, voiced a warning against manipulation of "the masses" who are personified by Wallace as "the common man." He said that all the good in the world now was threatened by "the masses," manipulated by conscienceless officials of the absolute state.

That the Pope and Msgr. Sheen had taken notice of Wallace's assumption of an implied indorsement of the concentration of power for which he was striving, is a question for personal interpretation. He was not mentioned, but it suits me to regard these statements as a rebuke to a few more or less American opportunists of the Political Action Communist organizations who have degraded American human beings to an aggregation of faceless nonentities. Having manipulated them to their purposes in the campaign of 1944, through the efficient bigotry, racial antagonism, emotionalism and deception organized by the PAC, they now rallied in New York to clamor for the delivery into their hands of "the most tremendous financial power the world has ever seen," and Wallace had the effrontery to suggest that he could claim the approval of the Vatican for his aspirations.

Mr. Roosevelt thus believed Wallace, the favorite of the PAC for the highly probable succession at the 1944 convention in Chicago, and the PAC's candidate for the presidential nomination in 1948, should have the powers of the RFC to augment the political power to manipulate "the masses" which was demonstrated last fall. So he, too, was looking toward a development which would have fulfilled the description soon to be uttered as a warning by the Pope, when he spoke against "the overwhelming strength of organized masses, ready to use their power to the detriment of justice and the rights of others."

The abuse of that power to that detriment has been felt in the outrageous conduct of a comparative handful of reckless political adventurers of the union movement under the patronage of the Roosevelt regime. This power was exercised in the arbitrary theft of millions of dollars for the Roosevelt campaign fund by means of an income tax on wages of "the masses" who then were victimized with propaganda paid for with their own involuntary contributions.

Not content with this, Wallace still yearned for the power of the RFC and did not hesitate to claim by interpretation the indorsement of the Vatican and was quickly repudiated and rebuked.

TEST *Petroleum Jelly This Way*
Spread Moroline between thumb and finger. Long fibres prove Moroline's high quality. Soothes diaper rash, chafing, scrapes and minor burns. 4c. and the big triple size only 10¢.

DOROTHY THOMPSON

Deteriorating Relationship

PARIS.—If psychological factors influence political events more than charters and resolutions passed at international conferences, then we are heading not in the direction of better international relations, but of worse. This is obvious in Paris.

We came in as allies and liberators, greeted by embraces and flowers. But to the average Frenchman, we remain as conquerors and herrenfolk. This is due to a lack of psychological briefing and planned approach.

Vast masses of Frenchmen are hungry and for five winters have been horribly cold. The fact is that coal may determine whether France and, indeed, all Europe will or will not swing politically to violent extremes. There is a terrible shortage of transportation. I have the impression Allied offices in Paris are unnecessarily overstaffed, and though it is true we are soon to transfer many agencies from here to Germany, Paris as well as other parts of France will continue to be furlough centers and masses of Americans will be moving in and out for a long time to come.

We have requisitioned the best hotels, villas and apartments; only recently taking 8,000 more billets. Americans in Paris have coal to heat these and men's and officers' messes are plentifully supplied with every sort of food. In Paris, every taxicab is in the hands of the American and British forces. We are an army of haves in the midst of a country of have-nots.

If my limited knowledge of the present state of French politics is reliable, I sense a gathering storm. All the factors are here for a mass uprising—a resistance movement hungry for absolute leadership, a weak government, currency in which there is no confidence, frayed nerves, a widespread sense of inferiority, inflation which hits worst of all the salaried middle classes without whose leadership no mass movements ever succeeded, and a plenitude of weapons in the people's hands.

It would be like our forces, from the highest level downward, to have some friendly contact with the French people; yet even our officers treat French military men of the same rank as though they were an inferior breed. Three little incidents illustrate this. Recently three French officers, two majors and a colonel, walked into the bar of a luxury hotel which has been requisitioned as an American club and ordered drinks. An American sergeant put them out of the place—only British and American officers were admitted. Higher-ups sustained the sergeant. One must only ask why such psychological stupidity? These officers entered a hotel in their own city where they had often gathered at the bar previous to the German occupation. Now they find they are in the same position as under the Germans except that they were not then in uniform, knew the position and were thus spared public humiliation.

American officers and others who eat extremely well at their own messes patronize the black market restaurants to the fury of the left-wing movement, whose numbers are now augmented by returned concentration camp victims and who are trying to halt black market profiteering. No one can ask the Americans to eat less well, but certainly directives could prevent this undermining of French efforts and unnecessary flaunting of a superior status, snubbing fellow officers and avoiding any sort of effective liaison.

Political orientation courses for American officers and enlisted men are invariably addressed by Americans, although many distinguished Frenchmen and French women speak excellent English.

Due to lack of liaison and absence of constructive programs for collaboration, the Allies all are seeing the worst sides of each other—which, to say the least, is unfortunate for the world the San Francisco charter wants to build.

THOMAS L. STOKES

Surplus War Plants; Are They Expendable?

WASHINGTON—What is going to be done with the nation's great war plants?

This has become the most challenging question of the day as production of war implements begins to slacken, as workers lose their jobs, as soldiers return looking for work.

An outstanding symbol is the giant bomber plant at Willow Run, near Detroit, operated by Henry Ford, because it was the biggest and most expensive of aviation plants—it cost $90,000,000—and because it now has ceased production. The last bomber rolled out a few days ago.

At the peak 40,000 persons were employed at Willow Run. Now there are only between 3,000 and 4,000 engaged in repairing bombers.

Eleven thousand workers from that plant are in the Army. They can't come back to their old jobs, for the old jobs are not there.

Willow Run is only one of such plants. There are scores of others all over the country which are slowing down and eventually will be idle.

The public has a stake in these plants. Twenty billion dollars was invested in new plants and expansion of existing plants for war. Of this, about three-fourths was government money, that is, money which came from the public in taxes.

The Truman administration has taken the position that these plants must not get into the hands of big monopolies to make them bigger, nor be acquired by big interests merely to be put out of operation with the object of limiting production and controlling prices. There are reports that some big business interests have such objectives.

The plants must be utilized if everybody is to have a job who needs or wants one.

Labor is keenly interested in the use of these plants.

It is interesting and perhaps significant, that while government seems to have no clear-cut policy, and business is worrying, labor has come forth with a concrete program for immediate use of war plants as a means of making a start.

It is interesting, too, that it comes from Willow Run, itself.

This is the plan, already announced, for setting up two government corporations similar to TVA. One would supervise manufacture of household equipment, the other, railroad equipment, at war plants which otherwise would remain idle.

The sponsor of this program is Bomber Local 50, United Automobile Workers of CIO, of Willow Run. This union, now virtually a phantom union with its members scattered far and wide, had $50,000 in war bonds in its treasury. It voted to use this to promote utilization of Willow Run. Its first project was publication of a pamphlet embodying its proposal which was prepared by Walter Reuther, a vice president of the union.

Walter Reuther may be remembered as author of the highly controversial "Reuther Plan" for conversion of automobile plants to war production back before Pearl Harbor. It provoked widespread debate and helped pave the way for eventual action.

This new proposal will be just as controversial, but it should at least serve to stir up public thinking and debate on this problem which is beginning to hang heavy over the country. It is a challenge to industry and government. Mr. Reuther and Bomber Local 50 deserve credit for bringing this issue to the attention of the country.

The pamphlet goes into detail on the need to use these plants to provide jobs, sets out a comprehensive plan for starting and financing the program, and contains up-to-the-minute statistics on these plants, their locations, the investments in them, and points to the ready market for both household and railroad equipment.

The proposed government corporations would be authorized to lease the plants to private manufacturers for operation, operate them directly for the government, or lease them to producer cooperatives.

The title of the pamphlet "Are War Plants Expendable?" was inspired by a remark of Henry Ford, grandson of the auto manufacturer, that Willow Run is a casualty of war, "expendable as a battleship." It is interesting and provocative reading, and should start something.

DAMON RUNYON

Most Columns Are Too Long

I have been sizing up some of my columns as they have appeared in print recently and I said to myself, well, Runyon, I see you are up to your old habit of windifying.

This, dear reader, is the habit of being too windy.

I might say prolix or garrulous or verbose, which denotes an excess of words in proportion to the thought, but I prefer windy.

It is a good old up-country expression and refers to breath as expended in words, especially as having more sound than sense.

Windifying is common to many of our public figures and private citizens. It prevails among officials and even the clergy, but is more pronounced among writers than any other class, though radio announcers are commencing to be strong contenders for top place.

I admit I am often a flagrant offender. I counted the number of words in each column I inspected and found the average was 950 per column which is 200 more words than my column calls for, give or take 20 or 30 little ones.

I said to myself, Runyon, who do you think you are anyway, sounding your bazoo to that extent? I said, read those columns over again line by line and word by word, a harsh penalty to be sure, but justified by your breaking of the vow you took several years ago not to exceed 750 words per column, and see for yourself the amount of verbiage you got in.

Well, that is just what I did and in every column I found enough of what I might call "water" in the way of words to fill a vat. If this "water" had been squeezed out no one of the columns would have exceeded 700 words and would have said everything I intended and probably better than it appeared with the excess.

I found far too many "buts" which seems to be a favorite word of mine, too many "howevers," too many "wells" and "in any events," and too many "of courses" and "as I was sayings." There was plenty of tautology, which is unnecessary repetition whether in word or in sense.

I think every writer of a column would prefer to write a short one, and that every newspaper editor wishes they were all short. But brevity could reach inadequacy, by which I mean too great a limitation would prevent some column writers from expressing their opinions and would reduce the entertainment of the reader.

I think the most envied column ever written, if you could call it a column, was Will Rogers' daily hundred and fifty words. It may have run over that occasionally and it was also sometimes less. It was envied by all other newspaper writers because of the scant labor it represented as compared to their own and because of its popularity and resultant income. Every editor wanted it as it took very little space in the paper.

I have heard it said that at one time Rogers' tiny column was grossing $2,200 per week, and it must have had a circulation of millions considering the number of papers in which it appeared. It was not great writing but it was something that only Rogers could do, as is evidenced by the fact that since his death scores of writers have attempted to produce something like it without success.

It was just a daily dash of homely philosophy on events of the day, yet the great Irvin S. Cobb was unable to turn out a reasonable follow on it when he was induced to try after Rogers died. Cobb's effort had a certain vogue for a short time, then met a natural death. But on the other hand, Rogers could not shine Cobb's shoes as a writer at greater length.

All right, I hear you.

Goodbye.

BOB HOPE

En Route To Europe

SOMEWHERE ON THE ATLANTIC.—I woke up and found the sea very calm today. In fact, it was so smooth I decided to live dangerously and walk to the mess hall standing up instead of on all-fours. The way the boat's been rolling the past few days, you would think Hitler was hiding in the hold and they were trying to shake him loose. We did a show for about 1,400 enlisted men, mostly Japanese-American GIs, this evening. Those boys are really sharp and just as American as a hamburger sandwich. They were a great audience. Of course it's hard to lose any kind of an audience on board ship. You can follow them right into their cabins. Col. Dallas D. Dennis, U. S. Army commandant on board, asked us to give the show. I said, "Where'll we put it on?" And he said, "The mess hall is available. That will be a nice setting for the ham." I could have thought of an answer but I didn't feel like swimming the rest of the way in. Since the war started, they've had quite a few shows here on the Queen Mary. Crosby did a show when he crossed. So we apologized for him. Fred Astaire was on board at the same time. They were carrying a lot of wounded then and Fred danced through all the wards for two and one-half hours steady. When he got through he had to have his feet half-soled. Katharine Cornell and Brian Aherne went over with their "Barretts of Wimpole Street" show and entertained troops. And Mickey Rooney went over as an ordinary GI. Mickey's still over in the ETO and I hope I run into him sometime soon.

Our show went off pretty well considering it was the first time we'd done it out in the open. The cast suggested a few minor changes but I explained I had a contract that said they couldn't leave me out altogether. After my first routine, one guy turned to a lieutenant and said, "What is it? A new kind of mal de mer?" But the crew really liked my act. After the show they even planned a big surprise for me. But fortunately they couldn't find a plank.

SENATOR SOAPER

Hitler may be in Hamburg, they say. Also, a Kraut general is being sought in Frankfurt, and the public will do well to keep an eye out for an iron cross in the sausage.

Though it takes time, right will triumph too in the mysterious east. After eight years the big Chinese team has made a couple of first downs.

Strange, that Cousin Winnie threatens to resign if he isn't given a big majority. Pitching against the Hun, with only a one-run lead, he never seemed the nervous type.

OLLIE REEVES

Just a Rhyme a Day

"Chicago man, apparently a pauper, leaves fortune of quarter million dollars at death."—News item.

"If I had wealth and decent health," you hear somebody say,
"You'd never catch me doing things the way I do today,'
"With all that dough I'd quickly go to some high-priced resort
"And, while I lived and had the coin, would be a red-hot sport."
Strange as it seems, though countless reams of print have met our eyes,
Which told us there are greater things than wealth, which we should prize,
We daily strive while we're alive to gather in the fruit
Of that old stuff the Good Book says is evil's biggest root.
The skies of blue, the rainbow's hue, the dew-drop's priceless pearl,
The diamonds in the crystal streams, where bars of silver whirl,
The golden sun when day is done, the moon that hangs on high,
The Milky Way that paves a path across the jeweled sky,
Are treasures we refuse to see, or think of them as dear,
Yet they belong to all of us upon this troubled sphere.
Oh let us then be thoughtful men and take this wealth to spend
Before we, like a miser, reach a sad, ignoble end.
And now our sermon's finished, we have chattered long enough,
Excuse us while we go to work to earn some filthy stuff.

CHANNING COPE

Has Never Known A Rural Atheist

After a night of sweet sleep and peace at Yellow River, inhaling God's pure air, it's hard to get up any enthusiasm for an argument. Especially about religion. Yet, a person mustn't let a challenge go unanswered. Brother John C. Patty of Gainesville, accuses us in a letter published in The Constitution, of giving comfort to "all rural sinners and atheists," because we spoke pleasantly of the Sunday morning practice of browsing over the farm, "observing and evaluating" the crops and livestock and perhaps even spreading the divots of manure which come in our way as we stroll. Before examining the merits of Brother Patty's letter, let me say in all sincerity, that I have never known a "rural atheist." Sinners to be sure, but no atheists. Trying to determine the real import of Brother Patty's statement, I am led to believe that we simply worship God in different ways. To him, God is found only in church. My God is found everywhere, including the church. My God can be found in the pasture, in the cotton field, in the woods, at Five Points, in business, at home and at play. He can be found thousands of miles at sea. This is not idle talk with me. I know, for I have found Him there. In the Philippines, in China and in Japan, too, I have known His presence.

The Psalmist certainly found Him out in the open. "He maketh me to lie down in green pastures." "I will look to the hills whence cometh my strength." "The earth is the Lord's and the fullness thereof."

Getting back to Brother Patty's letter, he seems to look down his nose at what he calls "cow dung." He even associates it with the work of the devil. I wonder about that! Cow dung is of very great value as a source of life. It is a definite part of the cycle of birth, growth, fruition, death and decay. In fact, out of this process springs all new life, in accordance with God's own laws. For God is back of it all. This is His world, all of it.

It may be presumptuous for a mere layman to suggest the means of finding God in the pasture, in the city, and in church, but my idea is this. If one assumes that God is with him, he will find that He is. Act as though He were with you and you will find that He actually is with you. Everywhere. EVERYWHERE.

Mrs. Carrie Ricker, of Fitzgerald, says it this way:

"There's always a lesson in growing things,
If we can find it.
There's always a balance 'tween roots and wings
Our God designed it."

A Warning To Newcomers

HAVE you recently become a resident of Georgia?

If so, your legal representative may find that your will, executed under the laws of the state of your former residence, does not meet the requirements of Georgia law, and cannot be admitted to probate in the courts of this state.

Consult an attorney for an examination of your will and, if necessary, have it re-drafted to conform to the probate laws of this state.

In confidence and without obligation, let an officer of our Trust Department explain the problems that the administration of your estate will involve, and the safeguards that we will provide if you name this Bank as executor and trustee.

Fulton National Bank

MEMBER FEDERAL DEPOSIT INSURANCE CORPORATION

♦ COMPLETE SERVICE AT FIVE OFFICES IN METROPOLITAN ATLANTA ♦

BUY WAR BONDS

Freshie

When trains have engine-ears

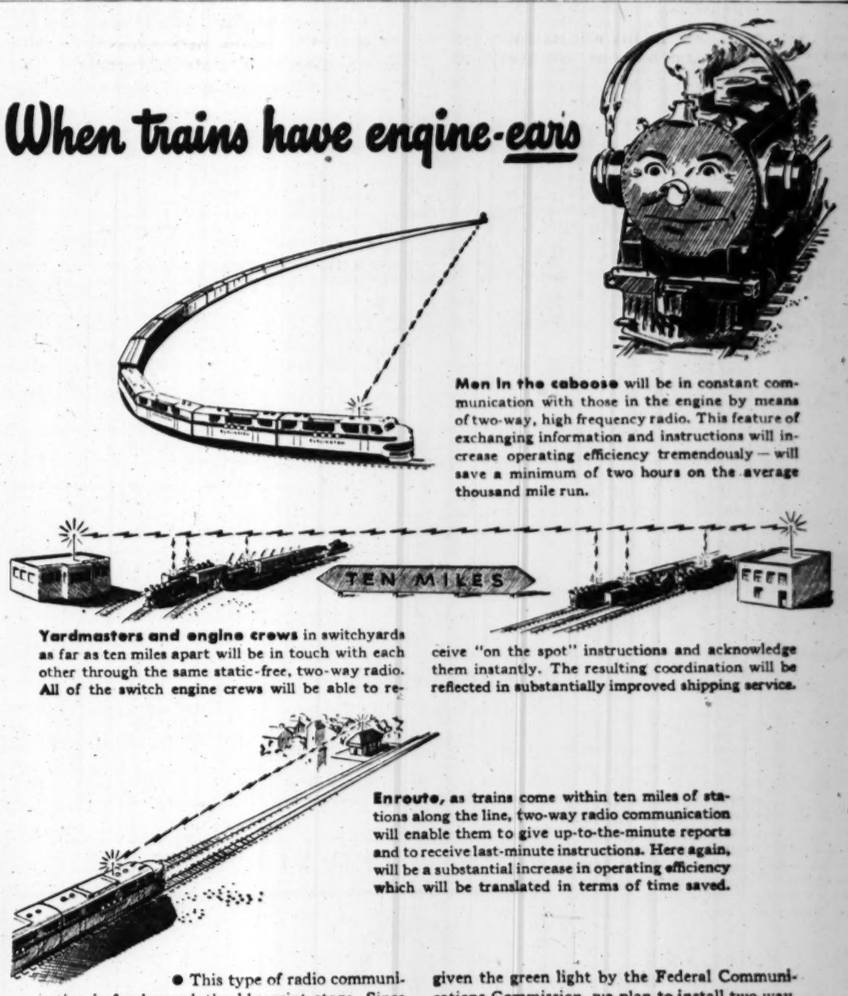

Men in the caboose will be in constant communication with those in the engine by means of two-way, high frequency radio. This feature of exchanging information and instructions will increase operating efficiency tremendously — will save a minimum of two hours on the average thousand mile run.

Yardmasters and engine crews in switchyards as far as ten miles apart will be in touch with each other through the same static-free, two-way radio. All of the switch engine crews will be able to receive "on the spot" instructions and acknowledge them instantly. The resulting coordination will be reflected in substantially improved shipping service.

Enroute, as trains come within ten miles of stations along the line, two-way radio communication will enable them to give up-to-the-minute reports and to receive last-minute instructions. Here again, will be a substantial increase in operating efficiency which will be translated in terms of time saved.

● This type of radio communication is far beyond the blueprint stage. Since February, 1944, the Burlington has been working with the Bendix Corporation in developing it to the point of reality. Burlington's facilities served as the *first* field laboratory in which it was tested and proved. Just as soon as we are given the green light by the Federal Communications Commission, we plan to install two-way, high frequency radios in 16 of our diesel-powered mainline freight trains and in our principal switchyards. Thus, begins another chapter in railroad progress—another Burlington "first" in modern transportation development.

AN ESSENTIAL LINK IN TRANSCONTINENTAL TRANSPORTATION

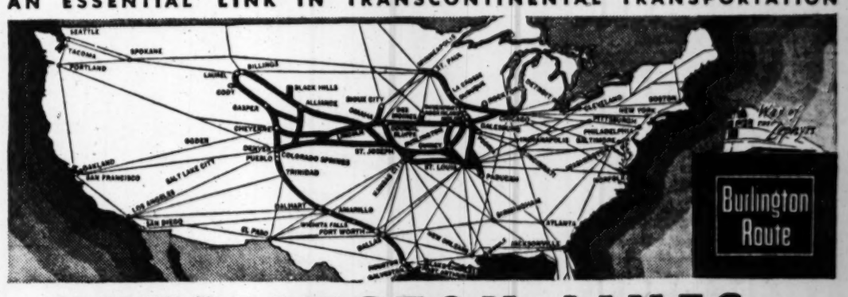

BURLINGTON LINES

Everywhere West

ALL IN THE GAME
JACK TROY

(Editor's Note: While Sports Editor Jack Troy is on vacation, All in the Game will be written by staff men and correspondents. Today's is by "Son" Maxwell.)

Fall of the Mighty While it certainly is too early to consider the Chattanooga Lookouts out of the Southern League pennant race, their hopes were given a tremendous setback when the Crackers took the double bill in the Tennessee city Sunday.

The Lookouts were set for the Crackers and burning to get even for the loss of the series here recently, but the Crackers refused to be good little boys and take their lickings. In fact, those Crackers were on a rampage and upset the Chattanooga applecart in no uncertain terms. The scores of 11-3 and 8-0 were decisive and in both games the Lookouts were hanging close to the league leaders' heels until the Cuylermen put together base hits and Lookout miscues for big scoring innings.

Bert Niehoff threw two of his best chunkers, Joaquin Gutierrez, the young Cuban, and veteran Joe Cleary, against the Crackers, but still the Lookouts couldn't win. A feud that had been started in the Chattanooga newspapers between the rival shortstops, Ordenana and Fleitas, died in the two games also. In fact, the whole thing was a washout from the Lookout standpoint, except the crowd. The season's biggest audience, 8,103 paid customers, was out to witness the massacre that backfired.

The double win on the first day assured the Crackers an even break in the four-game series which ends tonight, and thus the Crackers have overcome their first big obstacle on the "crooshial" road trip. It is axiomatic in baseball that a pennant winner must break even or better on the road and really stifle the opposition in its own park. So far as the latter is concerned, the Crackers do that extremely well, as the 12 wins in 12 games at home during the last two weeks testify. The double victory Sunday made at least a split in the Chattanooga series a certainty for the Crackers, and they should do better than break even against Little Rock and Memphis, the other two stops on the trip.

Keyed Up Ball Clubs The twin loss shoved the Lookouts six full games back of the Crackers, and made it impossible for them to gain any ground in the present series. After having their hopes so high and then abruptly dashed to the ground, the Chattanoogans may find it hard to bounce back.

The Lookouts admittedly were keyed to the fullest for the Cracker invasion, but so were the Crackers. All members of the Atlanta club feel that the Lookouts are their toughest rivals, and that their pennant chances might ride on the series in Chattanooga. They came through that tough opening assignment in grand style, definitely proving their first-place position is no fluke. As a "money" team that can win when the chips are down, the present gang of Crackers is tops.

The above is no attempt to rate the present Crackers on a par with some of the powerhouse outfits that have worn the livery of the Atlanta club in the past. The 1945 club can make no claim to such a distinction, and one would be foolish to make such a claim for it. The entire league is slower, naturally, as are all wartime baseball loops. But it is certain that Managa Ki Ki Cuyler and President Earl Mann have assembled a first-rate ball club despite all obstacles.

And Cracker fans are appreciative of that effort. These Crackers carry a fan appeal that no Atlanta club in recent years has equalled. The click of the turnstiles at Ponce de Leon and in other cities around the loop when the Crackers play is bona fide evidence of that. The Cuylermen have had their ups and downs and probably will have more before the season is over, but right now there is no doubt they're the best in the league.

Burrows Comes Back The big story of the Cracker win was the excellent hurling turned in by Lewis Carpenter and Johnny Burrows, two former Lookouts. Carpenter's record, of course, indicated that he would beat the Lookouts in the opener, and he did. But the comeback of Johnny Burrows was a pleasant surprise.

Burrows has been ineffective lately in his mound appearances. These same Lookouts slammed him for five straight hits during a big 10-run inning just a week before, and the Birmingham Barons had batted him out of the box in two innings July Fourth in a game that was later washed out by rain.

However, amiable Johnny, one of the hardest losers we know, bided his time and took his revenge Sunday. The Lookouts got four measly hits, and never made a serious scoring threat against the canny Burrows, who was breaking that curve ball over the corners all afternoon. He stayed ahead of the batters, and made them hit what he wanted them to in sharp contrast to the last time he faced them. The other time he couldn't throw the Lookouts anything but hits. Sunday he was exactly the opposite.

Burrows is the balance wheel of the Crackers. His harmless horseplay serves to ease any tension that might develop, and for this reason alone he is worth plenty to the club. But, in addition, he is a winning starter and A-1 relief hurler, making him doubly valuable.

Fun loving as he is, Burrows is dead serious about his pitching and literally burns up when he gets beat. However, with all this, he is still a philosopher with a world of confidence. "They beat me this time, but I'll be back in there again and will even up" is a favorite expression with the portly southpaw. And he makes good on that statement, as the Lookouts can affirm.

Nick Carter Meets Lever Here Friday

Nick Carter, the handsome sailor from Jacksonville, will be one of the main attractions on this mat card scheduled for Friday night at the city auditorium despite the fact that a team tag match is billed as the main go.

Nick has long been a favorite in Florida rings, but Friday will be his first appearance in Atlanta. He is slated against tough Dick Lever, of Nashville, in one of the 20-minute limit bouts. Should he get by Lever, Promoter Paul Jones has promised him a main-go spot. The promoter expects Carter to be one of the most popular men ever to appear here.

The sailor is a clean-cut grappler along the same lines of Jimmy Londos and usually has the fans with him, regardless of the opposition.

In the team tag tussle, Barto Hill and Dan O'Connor will team up against David (Green Hornet) Mann and Rowdy Jack Dillon.

Dick Shikat and Rudy Strongberg battle in the other scheduled bout. Tickets are being handled by Adam Hat Store, 64 Peachtree street.

Mock, Patton, Poole, Peebles Win Dogfight

A foursome composed of L. E. Mock, A. N. Patton, Elgin Poole and J. H. Peebles, took top honors in the Sunday dogfight at East Lake Country Club.

L. V. Sabourin and J. R. Harris teamed with W. P. Rogers and C. D. Grover to take second place, while Rufus Brown, D. F. Coleman, C. D. Guerry and M. A. Thomson combined their scores to walk off with third prize.

Black Crackers Play Cleveland

Having won the first-half flag in the Negro Southern League, the Atlanta Black Crackers are seeking more worlds to conquer and will play the Cleveland Buckeyes, first-half champs of the Negro American League, at Ponce de Leon park Wednesday and Thursday nights.

The winner of the Atlanta-Cleveland series will play the Homestead Grays, champions of the Negro National League, in Washington, D. C., later this summer.

The Black Crackers started second-half play in their own league Sunday by splitting a double-header with Knoxville, 13-12 and 10-12.

Shibe Park Dragnet Claims 14 Gamblers

PHILADELPHIA, July 9.—(AP) Fourteen men were arrested yesterday at Shibe park during the first half of the Phillies-Cubs double-header baseball game on charges of gambling.

Constitution Staff Photo—Bill Mason

SERVING "T" IN THE SUMMERTIME—This more or less experienced set of Georgia Tech backfield men were showing the freshmen newcomers how the newly installed "T" formation should be run as Coach Bobby Dodd started summer grid drills at Rose Bowl Field with some 60 youngsters on hand yesterday. Getting a play under way are (left to right) Ed Holtsinger, Jack Peek, Johnny McIntosh and George Mathews.

Shute Leads PGA Meet With Fine 67

By HAROLD HARRISON

DAYTON, Ohio, July 9.—(AP)—H. Densmore Shute, of Akron, Ohio — known these days as just plain Denny Shute — bounced back today from a series of disappointing 1945 tournament appearances to blast out a five-under-par 67 and take a one-stroke lead at the end of the first 18 holes of the qualifying round of the National Professional Golf tournament.

Shute, among those caught in a brief but severe rain storm, was one of 15 players who bettered the Moraine Country club's par 72 figures as 143 of the nation's top-ranking pros opened the fight for the right to enter the 32-man match play competition which begins Wednesday.

But of equal importance was the fact that Byron Nelson, the Toledo, Ohio, umbrella man who was a top-heavy favorite to take the title, was laid up tonight with an injured back.

Nelson pulled a muscle under his left arm in winning a driving contest at the Victory National Open in Chicago last week and the effects of that injury popped up again today. He turned in a fine two-under-par 70 but from his hotel room tonight he reported, "I can hardly move."

Four of golf's biggest names—Nelson; Harold (Jug) McSpaden, of Philadelphia; Sam Byrd, of Redford, Mich., and Jimmy Hines, of Chicago — shaved two strokes off par to finish with 70 each.

Southern League

BARONS 3-2; VOLS 2-13.
(First Game)

NASH.	ab.	h.	po.	a.	BIRM.	ab.	h.	po.	a.
McMill'n,rf	3	1	1	0	Massey,rf	2	1	0	1
Fletcher,2b	2	1	0	2	Catchins,2b	3	0	3	5
Dunlap,lf	4	0	1	0	Reed,ss	3	0	3	1
Etchison,1b	2	0	6	0	Cappa,lf	4	2	1	0
Jelin'ch,rf	2	1	2	0	Wentw,c	3	1	2	1
Easter'd,c	3	1	9	0	Dunn,1b	3	1	10	0
Carlson,ss	3	1	1	2	Michie,cf	3	0	2	0
McMans,3b	3	0	0	0	Wright,3b	2	0	0	0
Poindexr,p	3	1	0	1	Lawrce,p	2	0	0	2
Totals	25	6	20	5	Totals	25	5	21	10

xTwo out when winning run scored.

Nashville	000	200	0—2
Birmingham	011	000	1—3

R—Etchison, Jelincich, Cappa, Wentworth, Wright. E—Etchison. RBI—Jelincich, Carlson, Wentworth, Catchings, Michie. 2B—Cappa, Jelincich. HR—Wentworth. SH—Fletcher. BB—Off Poindexter 7, Lawrence 3. SO—By Poindexter 1, Lawrence 1. Umps.—Johnson and Girard. Time—1:54.

(Second Game.)

Nashville	003	240	040—	13	18	0
Birmingham	000	010	010—	2	8	1

Stewart and Sarni; Petrick, Atkinson (4) and Wentworth.
Homers: Atkinson (5).

PELS 5-2; CHICKS 4-17.
(First Game)

MEM.	ab.	h.	po.	a.	NEW O.	ab.	h.	po.	a.
Chathm,2b	5	1	2	3	Merineu,rf	4	0	3	0
Thomsie,cf	5	2	5	1	Skelton,2b	5	1	2	5
Morgan,ss	4	1	2	2	Fugit,1b	4	3	8	1
Bradley,lf	4	4	1	0	Souter,3b	5	1	1	1
Pinkston,rf	3	1	1	0	Astbury,cf	4	1	4	0
Hollidy,3b	4	0	1	2	Hughes,lf	3	0	1	0
Lane,1b	4	1	10	0	Rue,ss	4	3	3	0
McNair,c	4	0	4	0	McAtee,c	4	1	5	0
Biggs,p	3	0	0	6	Danna,p	4	1	0	2
Totals	36	10x	26	14	Totals	37	11	27	9

xTwo out when winning run scored.

Memphis	200	000	020—4
New Orleans	000	040	001—5

R—Chatham, Morgan, Bradley, Pinkston, Merineau 2, Rue, McAtee, Danna. E—Morgan 2, Pinkston 2. RBI—Morgan, Holliday 2, Merineau, Fugit, Skelton, Lane, Souter. 2B—Chatham, Bradley, Lane, Pinkston, Danna. 3B—Merineau. DP—Fugit to McAtee; Thomassie to Chatham; Chatham to Morgan to Lane. LB—Memphis 7, New Orleans 9. BB—Off Danna 2, off Biggs 3. SO—By Biggs 4, Danna 3. WP—Danna. Umps—Tongate, McCutcheon. Time—1:50.

(Second Game.)

Memphis	420	401	6—	17	13	0
New Orleans	000	001	1—	2	9	3

Greer and McGarity; Washburn, Briede (1), Juzek (2) and McAtee.

PRIVATE BUCK

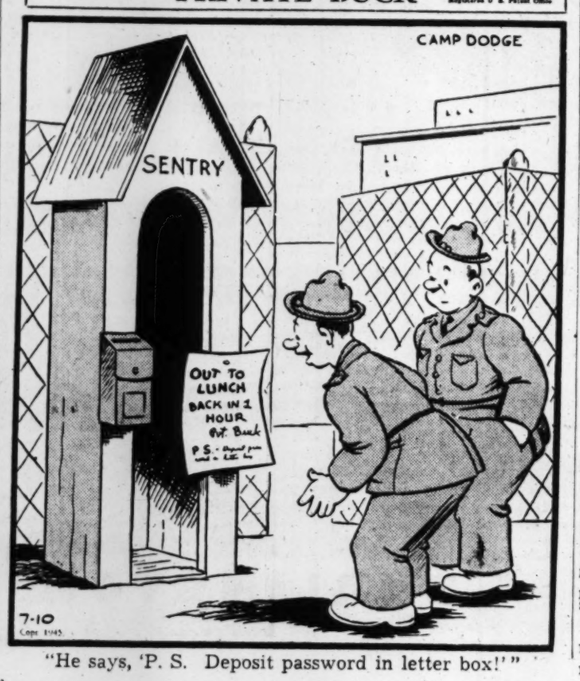

"He says, 'P. S. Deposit password in letter box!'"

Tech Opens Grid Drills, To Scrimmage Soon

By CHARLIE ROBERTS

Bobby Dodd may take his eggs "once over light," but he likes his football drills hard boiled and that's the way they are going to be in spite of the fact he had intended to have them follow the pattern of his eggs.

The new head coach at Georgia Tech put some 60 aspiring and perspiring footballers through their paces at Rose Bowl field in the inauguration of summer practice yesterday and startled one and all by announcing, "We are going to start scrimmaging just as soon as we teach the new boys a few plays and get them in a little better condition.

"I had intended to have only light practice now, but if I do the new men won't have the benefit of enough actual play to execute the 'T' with any amount of skill," Dodd continued, "so we are going to start real scrimmaging very soon, perhaps within a week."

At first Dodd had intended to have only the newly enrolled freshmen out at present, but he had some of the experienced players demonstrating the plays yesterday, and now it appears that about half the squad will be made up of veterans and freshmen who already have been initiated in Tech's system of play in the regular spring session.

COACHING STAFF

Dodd is being aided with the youngsters by Backfield Coach Dwight Keith and assistant coaches Joe Pittard, Norris Dean, Bob Miller and Frank Merrick. Line Coach Ray Ellis is at present directing a boys camp in Delafield, Wis. Drills at the flats will be short—about an hour and a half each day for the present.

Jack Peek, former Tech High backfield stalwart, and Buck Royal, center and son of Shorty Doyal, Boys' High coach, were two of the youngsters who most impressed the coaches in spring drills and figure heavily in their plans for the 1945 eleven which is to play a very rugged schedule, and which must be built for the most part around newcomers.

Among the Jacket candidates will be quite a number who stood out in the high school ranks here last year. Among them, besides Peek and Doyal, are Boys' High's George Brodnax, Billy Winter, Dan Kennedy and Traylor Thiesen and Russell High's Jerry Bowen.

Lanier High's once-beaten team contributes center Jim Nolan, Pee Wee Wanninger, leading GIAA scorer in 1944; End George Wright, Guard Phil Talley and LeRoy Oakley.

Johnny McIntosh, George Matthews, Paul Duke, George Hills, Bill Glenn, Ed Holtsinger and Walter Kilzer are among the standouts from 1944 who will be on hand again this fall and are out working with the team now.

Leon Berrong, reputedly a fine passing newcomer from Maryville, Tenn., is being worked at the all-important quarterback post and is one of the newcomers of whom great things are expected. Tom Chambers, brother of Bill, who was a fine tackle in 1943 and 1944, also is one of brand-new men and is expected to develop into a good tackle himself.

HAVE EXPERIENCE

Others who either are veterans or have already had their baptism of fire in spring practice are: G. W. Barron, J. A. Basler, W. E. Busbin, D. V. Cady, M. G. Cobb, R. T. Davis, A. E. Ettie, Bill Franklin, J. E. Floyd, H. D. Gaines, R. P. Green, F. W. Gahr, J. F. Houck, L. W. Hatcher, P. P. Kalcos, W. J. Kelly, D. C. Dykes, W. J. Liles, R. M. Mitchell, C. S. O'Kelley, A. G. Rainey, M. T. Stamper, A. Shwaiko, J. L. Thompson and Larry Thompson.

Freshman aspirants just beginning, include: C. H. Adams, Bert Aton, Harold Brotherton, Buster Brown, Don Ferguson, Walter Foy, Bob Hicks, Walter Jenkins, G. W. Jordan, James Jumper, Witt Langstaff, Albert Lansing, Harry Lindsey, Ed Mallory, Bill Mathews, Hayes McKinney, Walter Murphy, D. R. Nimocks, James Olson, Earl Parker, Alfred Purdy, Phil Talley, C. E. Valentine, J. B. Owens.

Sports Arena Nips Bell, 3-2

Fort McPherson Post continued its undefeated pace in the Class A men's softball league at Sports Arena Field last night with an 8 to 2 triumph over Air & Refrigeration.

Holt, Fort Mac's. star flinger, limited the losers to two hits.

In the second game of the night, Johnny Moon's Sports Arena club handed Bell Bombers their second defeat of the half when Hilbert, the Arena moundsman, doubled in the last half of the 10th, went to third on a pass ball and tallied the winning run on Bob French's outfield fly. The Arena club is undefeated and the win enabled them to remain in a tie with Fort Mac.

Air & Refrigeration	000	200	0—	2	2	3
Ft. Mac Post	105	011	x—	8	9	3

Cochran and Wheeler; Holt and Babbs.

Bell Bombers	000	002	000	0—	2	8	2
Sports Arena	020	000	000	1—	3	8	2

Jones and Davis; Hilbert and Visci.

TONIGHT'S SCHEDULE.

7:30 p. m.—Depot Lassies vs. Bell Bombadears.
9 p. m.—Blair Florist vs. Sports Arena Blues.

Pairings Listed At Druid Hills

With 57 golfers entered, pairings for the annual club championship tournament at the Druid Hills Golf Club were announced yesterday by Pro Ted Smith. First-round matches are scheduled this week.

Defending Champion Fred Owens led the qualifiers with a 72, and definitely is the "man to beat" in this year's cahmpionship.

CHAMPIONSHIP FLIGHT.

Fred Owens vs. Charles Hullinger, Walter Kelly vs. R. H. Smith, Marvin Woodall vs. Noon Hudson, C. W. Cooper vs. Jess Robbins, Art Mims vs. Dr. Glenn Bridges, H. E. Dennison vs. Jim Flowers, Joe Wofford vs. Herman Dixson, Jack Murphy vs. Jimmy Wilson.

FIRST FLIGHT.

L. W. Horton vs. Rex. Woods, Dean Christopher vs. Dr. Glenn Dudley, Tom Griner vs. Bo Murphy, C. Gholson vs. F. Hamilton, Joe Towns vs. J. R. Sturgiss, O. Coe vs. Walter Furbish, F. M. Sutton vs. T. M. Buchanan, W. D. P. McDowell vs. H. Hope.

SECOND FLIGHT.

Tom Hull vs. Dr. Huff, A. A. Orrender vs. Jim Osborne, George Shadburne vs. L. S. Gilbert, W. P. Franklin vs. Paul White, R. A. Free vs. Dowse Donaldson, J. O. Knight vs. Don Fischer, J. F. Settle vs. D. L. McMath, Tony Phillips vs. Roy Cosper.

THIRD FLIGHT.

George Curry vs. J. M. Feadle, Dr. Ralph Brown, E. H. Cochran, M. J. McKeever, Capt. Cook, Dr. Selman, Dr. Chandler and L. Mason drew first-round byes.

STANDINGS

SOUTHERN LEAGUE

TEAMS—	w.	l.	pct.	TEAMS—	w.	l.	pct.
Atlanta	50	24	.676	Memphis	31	41	.431
N.Orleans	47	28	.627	L. Rock	29	42	.408
Chattanga	43	31	.581	Brmnghm.	28	45	.384
Mobile	42	33	.560	Nashville	30	49	.319

AMERICAN LEAGUE.

Team—	w.	l.	pct.	Team—	w.	l.	pct.
Detroit	43	28	.606	Boston	37	35	.514
Wash'ton	38	32	.543	St. Louis	34	35	.493
New York	39	33	.542	Cleveland	33	37	.471
Chicago	39	36	.520	Phil'delphia	22	49	.310

NATIONAL LEAGUE.

Team—	w.	l.	pct.	Team—	w.	l.	pct.
Chicago	42	28	.600	Pittsburgh	37	36	.532
Brooklyn	43	31	.581	Boston	36	36	.500
St. Louis	42	31	.575	Cincinnati	33	37	.471
New York	41	36	.532	Phil'delphia	20	59	.253

INTERNATIONAL LEAGUE

TEAM.	w.	l.	pct.	TEAM	w.	l.	pct.
Montreal	51	26	.675	Toronto	38	39	.494
Newark	40	32	.556	Rochester	31	43	.419
JerseyCty	41	33	.554	Buffalo	29	43	.403
Baltmore	39	38	.506	Syracuse	26	44	.371

AMERICAN ASSOCIATION.

TEAM.	w.	l.	pct.	TEAM	w.	l.	pct.
Milwaukee	45	28	.616	St. Paul	34	37	.479
Ind'apols	44	33	.571	Min'polis	35	40	.467
Lou'ville	44	35	.557	Columbus	35	43	.449
Toledo	38	39	.494	Kan. City	26	46	.361

YESTERDAY'S RESULTS

SOUTHERN LEAGUE

ATLANTA 7, Chattanooga 4.
New Orleans 5-2; Memphis 4-17.
Birmingham 3-2, Nashville 2-13.
Little Rock at Mobile (ppd. rain).

AMERICAN LEAGUE

(No games scheduled.)

NATIONAL LEAGUE

(No games scheduled.)

AMERICAN ASSOCIATION

Milwaukee 12, Minneapolis 9.
Columbus 7, Indianapolis 1.
Toledo 5, Louisville 0.
St. Paul-Kansas City postponed, rain.

INTERNATIONAL LEAGUE

Newark 14, Syracuse 15.
Toronto-Montreal (ppd. rain).
(Only games scheduled).

PIEDMONT LEAGUE

Richmond 6, Norfolk 3 (First game).
Newport News 3, Roanoke 0.
Portsmouth 7, Lynchburg 8.

TODAY'S GAMES

SOUTHERN LEAGUE

ATLANTA at Chattanooga.
Nashville at Birmingham
Memphis at New Orleans
Little Rock at Mobile (2).

AMERICAN LEAGUE

(No games scheduled).

NATIONAL LEAGUE

(No games scheduled).

Crackers Win 3d From Lookouts

By F. M. WILLIAMS
Constitution Staff Writer.

ENGLE STADIUM, CHATTANOOGA, Tenn., July 9.—Shelby Kinney scattered seven hits tonight as the Atlanta Crackers handed the Chattanooga Lookouts their third straight defeat, 7 to 4, before a surprising Monday night crowd of 2,123 paid.

Kinney, except in the third inning when he lost his control temporarily, was never in serious trouble. The Lookouts put together a pair of hits and a walk for one run in the eighth and that represented their only other serious threat.

THREE-RUN LEAD

The Crackers jumped into a three-run lead in the first inning with the help of a walk, a single and an outfield error and an error at third base.

It was tied by the Lookouts in the third. Kinney walked the first two batters to face him and then Wooten hit what ordinarily would have been a single to left, but the ball took a bad hop and wound up as a triple. Ordenana threw out Fleitas, but Reid wasted an opportunity to nip Wooten, who had strayed way off third, by throwing over Cieslak's head and letting the Lookout center fielder home with the tying marker.

The Crackers surged to the front in the fourth when Ordenana singled and Ray Wilson let Kinney's roller through him for an error after two were out. Garmendia drew a walk — he had three during the game—to load the bases and Gearhart slapped a single to left to drive in a pair of tallies.

The game was locked in the sixth on a single by Hamner, an error by Langley on Ordenana's bunt, Kinney's sacrifice, a walk to Garmendia and a single to center by Creeden, all of which produced a pair of tallies.

BEAT ALOMA TWICE.

This was the second time this season the Crackers have beaten Luis Aloma, Chattanooga ace. They bested him in the season's opener but since have lost two decisions to the Cuban fireballer. It was Kinney's 10th victory against six defeats.

Tonight the two clubs conclude a four-game series, with Barney Cook, star Cracker rookie, scheduled to face Larry Ebrunke, a southpaw. The game is at 8 o'clock.

The Crackers vaulted into a 3-run lead in the first inning. Garmendia walked and scored when Creeden's single to center got away from Wooten. Cieslak lived on Rogovin's error and Reid walked to fill the bases. Hower flied to right, and Creeden scored after the catch. Hamner singled to right to drive in Cieslak.

The Lookouts got three in the third. Kinney walked Radakovich and Wilson, but struck Aloma out. Wooten hit a liner into left center which took a bad hop and got away from Garmendia for a triple, scoring both runners. Garmendia made a great stop on Fleitas' grounder and threw him out, but Reid, who had Wooten caught off third with plenty to spare, threw the ball over Cieslak's head and the Lookout center fielder scored the tying run.

Atlanta surged back into the lead with a pair of runs after two were out in the fourth. Ordenana singled through short and Wilson booted Kinney's slow roller. Garmendia drew a base on balls and then Gearhart singled sharply to left, driving Ordenena and Kinney home.

The Crackers got two more in the sixth. Hamner led off with a single to center, and Langley fumbled Ordenana's bunt for an error. Kinney advanced both runners with a bunt. Garmendia was intentionally passed. Coan dropped Gearhart's pop to right, but retrieved it in time to force Garmendia at second as Hamner scored. Creeden slapped a single to center, sending Ordenana home.

Chattanooga scored once in the eighth on a single by Fleitas, a walk to Callan and a hard single to left by Langley.

THE CRACKER BOX

ATLANTA	ab.	r.	h.	po.	a.	e.
Garmendia, lf	2	1	0	0	0	0
Gearhart, cf	5	0	1	4	0	0
Creeden, rf	4	1	2	3	0	0
Cieslak, 3b	5	1	1	0	1	0
Reid, 1b	4	0	1	10	1	1
Hower, c	5	0	1	5	0	0
Hamner, 2b	4	1	2	3	4	0
Ordenana, ss	4	2	1	1	7	0
Kinney, p	3	1	0	1	1	0
Totals	36	7	9	27	14	1

CHATTANOOGA	ab.	r.	h.	po.	a.	e.
Wooten, cf	5	1	2	1	0	1
Fleitas, ss	5	1	1	4	4	0
Coan, rf	4	0	0	5	0	0
Rogovin, 3b	3	0	0	1	0	1
Langley, 1b	3	0	1	7	2	1
Ventura, lf	4	0	2	2	0	0
Radakovich, c	3	1	0	4	1	0
R. Wilson, 2b	3	1	1	3	4	1
Aloma, p	1	0	0	0	2	0
zGallart, 3b	2	0	0	0	0	0
Totals	33	4	7	27	14	4

zBatted for Aloma in seventh.

ATLANTA	300	202	000—7
Chattanooga	003	000	010—4

RBI—Hower, Hamner, Gearhart 2, Creeden, Wooten 2, Langley. 2B—Ventura. 3B—Wooten. SH—Kinney. DP—Ordenana to Hamner to Reid. Wilson to Fleitas to Langley to Fleitas. LB—Atlanta 8, Chattanooga 7. BB—Off Kinney 5, Aloma 4, Callan 1. SO—By Kinney 4, Aloma 2, Callan 1. H—Off Aloma 9 for 7 runs in 7 innings. LP—Aloma. Umps.—Blackard, Camp and Deaver. Time—1:52.

Auburn Slates Five SEC Contests

AUBURN, Ala., July 9.—(AP)—Auburn's 1945 football schedule, announced today, lists five games with Southeastern Conference foes and an opening encounter against Howard College, of Birmingham.

The conference contests are with Mississippi State at Birmingham, Oct. 6; Tulane at New Orleans, Oct. 20; Georgia Tech at Atlanta, Oct. 27; Florida at Auburn, Nov. 3, and Georgia at Columbus, Ga., Nov. 17.

The Howard game, at Montgomery, will be played on the night of Sept. 21.

Other contests on the 10-game schedule: Maxwell Field at Montgomery on Sept. 28; Southwestern Louisiana at Montgomery, Nov. 10; Louisiana Tech at Auburn, Nov. 24; Miami University at Miami, Nov. 30.

Bob Feller Fans 12, Beats Athletics, 10-6

GREAT LAKES, Ill., July 9.—(AP)—Max Marshall hit a home run with two mates aboard and Bob Feller struck out 12, to lead the Great Lakes Bluejackets to victory over the Philadelphia Athletics this afternoon at the Naval Training Center, 10 to 6.

Twelve thousand sailors witnessed the contest that see-sawed until the seventh inning, when the Bluejackets scored five runs.

Hal Peck hit three doubles for the Athletics in four trips to the plate.

Score by innings:

Philadelphia A's	000	101	103— 6
Great Lakes	220	100	50x—10

Reidy; Bowles, Gassaway and George; Feller and Cooper, Droege.

WITH THE Army-Navy and Marines

Thomas Dickinson — James W. Holcomb — Adam F. Gregoire — Herman F. Gaines — Henry J. Watkins — Quincy G. Sullivan

Thos. J. Dougman — Wm. L. Corley — Paul E. Watkins — Lloyd V. Arant — Ella J. Holcomb — Wm. H. Sullivan

OVERSEAS—In the Pacific: Seaman Thomas Dickinson, of the Coast Guard, whose mother resides at 136 Hibernia street; Lt. Thomas J. Doughman, USNR, son of Mr. and Mrs. Frank A. Doughman, of 1082 Amsterdam avenue, serving as aviation ordnance officer of a composite squadron; Cpl. Adam F. Gregoire Jr., 25, overseas with the Army for more than two months, husband of Mrs. Vickie Gregoire, of Villa Rica.

GI FAMILIES—Mrs. W. W. Watkins, of 737 West End avenue, has three sons and a son-in-law in the service. Pfc. Paul E. Watkins, brother of Mrs. S. W. Smith, of the West End address, has served six months with the Army overseas and is currently stationed in Germany; Pfc. Henry J. Watkins is also with the Army in Germany, while AS Samuel S. Watkins is stationed in Williamsburg, Va., in the Navy. Their brother-in-law, S. Sgt. S. W. Smith, now stationed on Okinawa, is expected home soon for a discharge. Seaman James W. Holcomb, husband of Mrs. Pauline B. Holcomb, of Eton, is now serving somewhere at sea, while his sister, Lt. Ella J. Holcomb, ANC, is stationed in England. Their mother is Mrs. Eliza A. Holcomb, of Eton.

AWARDED—The second oak leaf cluster to the Air Medal: T. Sgt. Thomas A. Goodman, whose wife resides at 1595 Archer street, S. W. The Air Medal: Pfc. William L. Corley, of 963 Ponce de Leon avenue; Sgt. Edward Bennett, of Savannah; FO John W. Dawsey, whose wife resides at 2124 Ridgedale road, son of Mrs. L. P. Wesley, of 1055 Piedmont avenue. The Purple Heart: Cpl. Grady H. Price, son of Mr. and Mrs. Clifford Price, of Duluth, for wounds sustained on April 16, 1945, in Germany; Gunner's Mate Maynard C. Watts, USNR, son of Mrs. Ellie R. Watts, of Griffin. A Certificate of Merit: Pfc. Herman F. Gaines, whose wife lives at 857 Hollywood road, for heroic achievement against an enemy of the U. S.

PROMOTED—To lieutenant (j. g.): Robert C. Brineman, 25, son of Mrs. Isadore Brineman, of 18 Austin place, Decatur. To first lieutenant: William E. Grizzard, son of C. J. Grizzard, of Sheridan road; Lt. J. M. Dixon Jr., of Leary, while serving as squadron commanding officer with the 11th AAF in the Aleutians. To corporal: Claude L. Hawkins, son of George Walker Hawkins, of 12 Paul avenue, and husband of Mrs. Lillian P. Hawkins, of 18 Hoyt street. To chief quartermaster: Paul Harris Turner Jr., 25, of LaGrange.

COMMISSIONED — Leonard Eiseman, son of Mr. and Mrs. Fred Eiseman, of 674 Somerset terrace, N. E., was recently commissioned an ensign in the Naval Reserve at ceremonies held in the cathedral of St. John the Divine, New York city.

BACK FROM OVERSEAS—Lloyd V. Arant, yeoman first class, of 128 Bolling road, is back in this country after more than 19 months of duty aboard a Coast Guard-manned tanker in the Pacific.

DISCHARGED—Sgt. Lester T. Swain, veteran of 34 months' service overseas in the Southwest Pacific area, has been honorably discharged from the Army. He is the son of Mrs. S. I. Ham, of Albany. Pfc. Qunicy G. Sullivan and Pfc. William H. Sullivan, sons of Mr. and Mrs. W. D. Sullivan, of 743 Park street, S. W., have been discharged from the Army. Qunicy was with the famous "Hell on Wheels" Armored Division, while William served with the 741st Tank Corps.

ASSIGNED — Cmdr. William Talbot Zink Jr., USN, of 179 Lakeview avenue, N. E., will be the navigator of the new heavy cruiser, USS Fall River, which was placed in commission on July 1.

GRADUATED — Capt. Maurice L. B. Clarke, of 1046 North Virginia avenue, N. E., was graduated on June 30 from the Army's school of military neuropsychiatry at the Mason general hospital, Brentwood, N. Y.

Photographs submitted for use in this column should be clear, black and white prints. Colored photographs, brown or sepia prints are not acceptable.

Atlanta Black Crackers
vs.
Cleveland Buckeyes
WED. & THURS. NITES—8:30
JULY 11-12
Ponce de Leon Ball Park

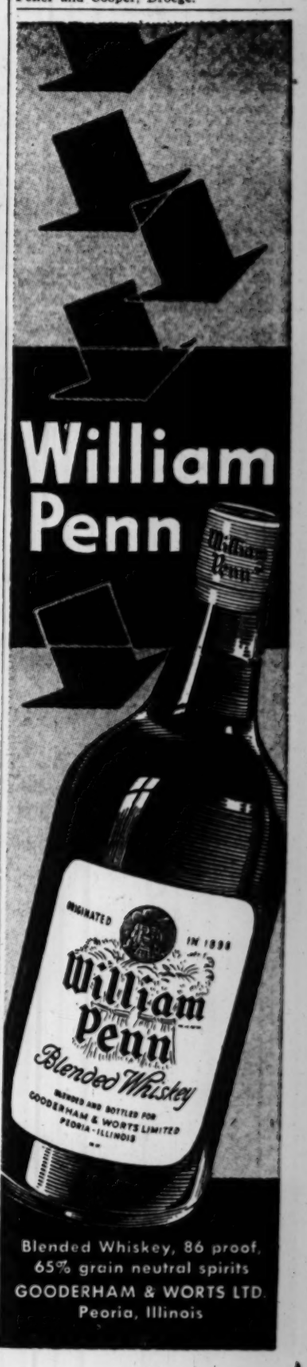

LANE CELEBRATES

THE Opening of GEORGIA'S ★ LARGEST ★ DRUG STORE

(Semi-Self-Service)

PEACHTREE and 10th ST.

2 BIG DAYS of "MONEY SAVING" VALUES

All Items in This Ad Available at 10th & Peachtree St. Store Only!

TUESDAY & WEDNESDAY

JULY 10 & 11

To Sell Tuesday	To Sell Wednesday	SPECIAL VALUES! QUANTITIES LIMITED!			
1,152 Only	1,152 Only	IPANA	TOOTH PASTE	50c Size	39c
144 Only	144 Only	AQUA VELVA		50c Size	39c
500 Pkgs.	500 Pkgs.	TOBACCOS	Duke's & Country Gentleman	3 for	11c
180 Boxes	180 Boxes	TISSUES	BETTY LANE	Box of 500's	25c
144 Only	144 Only	JERIS HAIR OIL		60c Size ...	29c
5,000 Pkgs.	5,000 Pkgs.	CHEWING GUM	Beechnut or Dentyne .		5c
2160 Boxes	2160 Boxes	KLEENEX		Box of 200's	13c
1,300 Only	1,300 Only	HERSHEY BARS			5c
500 Only	500 Only	PIPE CLEANERS		3 for	10c
500 Only	500 Only	ELECTRIC IRON CORDS			49c
216 Only	216 Only	EASTMAN	KODAK FILMS	Size #127	27c
360 Only	360 Only	EASTMAN	KODAK FILMS	#120 or #620 ...	33c
360 Only	360 Only	EASTMAN	KODAK FILMS	#116 or #616	38c
500 Pkgs.	500 Pkgs.	MINTS or RAISINS		3 for	10c

Combination Special!
16-Oz. Box
Prince Albert TOBACCO
with
$1.50 PIPE
$2.24 Value
Both for only .. $1.79

Westclox War
ALARM CLOCK
Dependable timekeeper, clear alarm.
$1.65 Plus Tax

FREE! Pkg. of 20's
Lucky Strike
Camel
Chesterfield
CIGARETTES
WITH EACH BOX of CANDY
$1.50 or more
Your favorite makes of candy included . . . Russell McPhall, Nunnally, Norris, Whitman and others!

PIPER'S Delicious
ICE CREAM
Chocolate, Vanilla, Strawberry or Peach flavors to choose from!
Reg. 40c A Quart Special at 29c

A Truly Exciting Treat for You!
SCARLET NECTAR
ICE CREAM SODA
17c Each
2 for 25c
Yes! your favorite soda . . . with "the truly Southern Flavor" . . . And a value you'll really save on when you "go doubles." Don't miss it!

FREE! Reg. 49c
CLAZOLINE ANTISEPTIC
with 29c Lane 'Okay' TOOTH BRUSH
78c Value
Both for
59c

Choice of Popular Brands!
CIGARETTES
CAMELS
LUCKIES
CHESTERFIELDS
OLD GOLDS
17c Pkg.

5 ★ CASH & CARRY SPECIALS
LIMIT 1 TO A CUSTOMER

50c BARBASOL SHAVE CREAM....	22c
35c AMMEN'S HEAT POWDER....	12c
$1.25 ABSORBINE JUNIOR.....	61c
60c LYON'S TOOTH POWDER...	21c
75c DOAN'S KIDNEY PILLS.....	32c

Full Pint Size! Famous
THERMOS BOTTLES
"Keeps things hot—keeps things cold." Grand for picnics and work-a-day lunches.
98c

LANE FOUNTAIN
OPENING DAY SPECIALS

Delicious ROAST BEEF LUNCH
A Taste-Delight ... and only 25c
Includes:
Roast Beef — Snowflake Potatoes
Brown Gravy — Cole Slaw
String Beans — Hot Rolls or Muffins

COLD PLATE SPECIAL
Frozen Fruit Salad on Crisp Lettuce 25c
Served with Date-nut Bread and Cream Cheese.

Now at Lane New Super Store
MERITA Famous Quality BREAD
WHITE, RYE, CRACKED WHEAT, WHOLE WHEAT 11c
CAKES BAKED BY MERITA 15c to 25c
ROLLS 15 for 11c
DAINTY BISCUIT 12 for 6c

Jumbo Bag of
POPCORN
Fresh popped, dripping with buttery flavor
10c

QUANTITY RIGHTS RESERVED

LANE DRUG STORES "Always the Best"

Add 20% Fed. Tax TO COMETICS, PERFUMES, ETC.

Super-Savings at LANE

Peachtree at 10th St.

Men's POCKET COMBS	7c
Reg. 50c Size PHILLIPS' MILK OF MAGNESIA	21c
Eli-Dee Isopropyl RUBBING ALCOHOL Pt. Limit 1	9c
FREE! 10c POCKET DICTIONARY With Any Regular $1.00 BOOK Fiction, Adventure Biography etc. BOTH FOR	$1.00
Reg. $1.25 Size PINKHAM'S VEGTABLE COMPOUND	69c
Close-Out! Reg. $1.98 STUFFED DOGS	39c
Reg. 35c Size FREEZONE FOR CORNS	16c
500-Ft. Focus FLASHLIGHTS	$1.29
Slightly Soiled ASST. STATIONERY	½ Price
Reg. 10c Size PALMOLIVE SOAP Limit 3 Cakes ..	3 for 17c
FREE! Pocket Size TOBACCOS • PRINCE ALBERT • BRIGGS • VELVET With Reg. $2.50 DUNHILL TOBACCO POUCH $2.65 Value for Only	$2.50
Reg. $1.25 Size SIMILAC BABY FOOD	69c
Assorted Sizes RUBBER GLOVES	49c
Parke-Davis $3.42 Value CASCARA SAGRADA AROMATIC 16-Oz. .	98c
G. E. Mazda LIGHT BULBS 25, 40, and 60-Watt	10c Plus Tax
FREE! Reg. 49c CIGAR HOLDER Amber Bit With 10—Reg. 15c CIGARS $1.99 Value for	$1.49
Close-Out Special MIRRORS ASST. STYLES	½ Price
Double-Edge RAZORS	39c
Pkg. of 5's GILLETTE RAZOR BLADES Double Edge	25c
Large Size Wool POWDER PUFFS	13c
FREE! 3 MATCH RE-FILLS With Regular $1.50 TRAY LITE MATCH STAND $1.75 Value	$1.49

FRESH HOT NUTS

GIANT MIXED NUTS	½ LB. 90c	LB.	$1.79
NUTTEE NUT MIX	½ LB. 40c	LB.	79c
BLANCHED MOGUL PEANUTS	½ LB. 25c	LB.	49c
PARTY MIX NUTS	½ LB. 60c	LB.	$1.19
FANCY BRIDGE MIX	½ LB. 75c	LB.	$1.49

10-Oz. Size! TUMBLERS

3c Ea. 12 for 29c

A grand size for serving water and other cooling drinks . . . and a really grand buy for wise homemakers!

Let LANE Fill Your Next PRESCRIPTION With Pure Fresh Drugs

Battle Death List Adds 5 Georgians; 7 Wounded

Five Georgians are dead; seven are wounded; and another has been liberated.

In all these cases the nearest of kin has been notified and will be informed of any change in status.

Navy Dead:

Pvt. John Edd Bolden, USMC, son of Mrs. Will G. Bolden, of Alpharetta, previously reported missing.

Pfc. Earl Holly Gainous, USMCR, son of Mr. and Mrs. George W. Gainous, of Cairo.

Pvt. Herbert Sinclair Reid, USMCR, husband of Mrs. Miriam C. Reid, of Fayetteville.

Pfc. Milton Joseph Smith, USMC, son of Mrs. Sallie T. Smith, of Chipley.

Pvt. Edward Howard Taylor, USMC, son of Mrs. Ada W. Taylor, of Athens.

Navy Wounded:

S. 1/c Robert Eugene Durden, husband of Mrs. Ella Louise Durden, of Macon.

S. 1/c Joe Willie Ellis, USNR, son of Griff Ellis, of Chickamauga.

Pfc. Thomas Wiley Massingill, USMCR, husband of Mrs. Audrey C. Massingill, of 163 North avenue, N. E.

Sgt. Rufus Jiles Rogers, USMCR, brother of Mrs. Jannet Bell, of Richmond Hill.

Army Wounded, Pacific Regions

Pvt. Hoyt C. Carver, son of Mrs. Hattie M. Carver, of Crandall.

Sgt. Clyde S. Fields, son of Mrs. Viola S. Fields, of Marble Hill.

Pfc. John W. Harrell, brother of Mrs. Callie B. H. Neese, of 2909 North Fulton drive.

Liberated:

Pvt. Fred J. Wagner, husband of Mrs. Leila S. Wagner, of 843 Fox street, N. W.

War Memorial Site

ATHENS, Ga., July 9.—(AP)—County authorities have announced that they will give a 54-acre tract known as the Fairhaven property to the city of Athens for a public memorial park. Located off the Watkinsville highway, the park would be dedicated to Clarke county men and women who have sacrificed their lives for their country.

At 9 PM Last Night I Had a Sick Headache

NOW 7 A.M. ..I FEEL FINE!

When constipation gets you down with the blues because your head throbs and throbs, your stomach acts queer and you drag along in a listless state, it's time to perk-up your intestinal tract with *gentle acting* KLOK-LAX LAXATIVE. Overnight you may feel bright and cheerful again!

Klok-Lax is a combination of six active medicinal ingredients... works on both the upper and lower bowels to relieve you of undigested food and accumulated waste matter.

You will find Klok-Lax tablets easy to take as they are wrapped in a sugar coating—so when you need this help take one or two tablets at bedtime and wake-up feeling fine in the morning. Follow label directions. 10¢ and 25¢ packages at drug stores.

A PRODUCT OF THE S.S.S. CO.

KLOK-LAX LAXATIVE TABLETS WORK *gently* OVERNIGHT

Get More Comfort For Standing Feet

With An Ice-Mint Treat

Don't let tired, burning sensitive feet steal energy and make the hours seem longer. Rub on a little Ice-Mint and feel the blissfully cool and soothing sensation of comfort that follows, as this frosty-white medicinal cream goes to work driving out fiery burning and aching tiredness. Grand, too, to help soften up painful corns and callouses. So don't delay—get foot happy today the Ice-Mint way. At all druggists.

Borrow from a bank specializing in Personal Loans, $50 to $1,000 NOW. Compare our rates and service.

Arrange Your Loan by Phone WA. 5460 Office Hours 9 to 5 Sat. 9:00 to 1

LOANS On • Furniture • Diamonds • Automobiles • Signatures

SOUTHERN SAVINGS BANK 6 PRYOR ST., S. W.

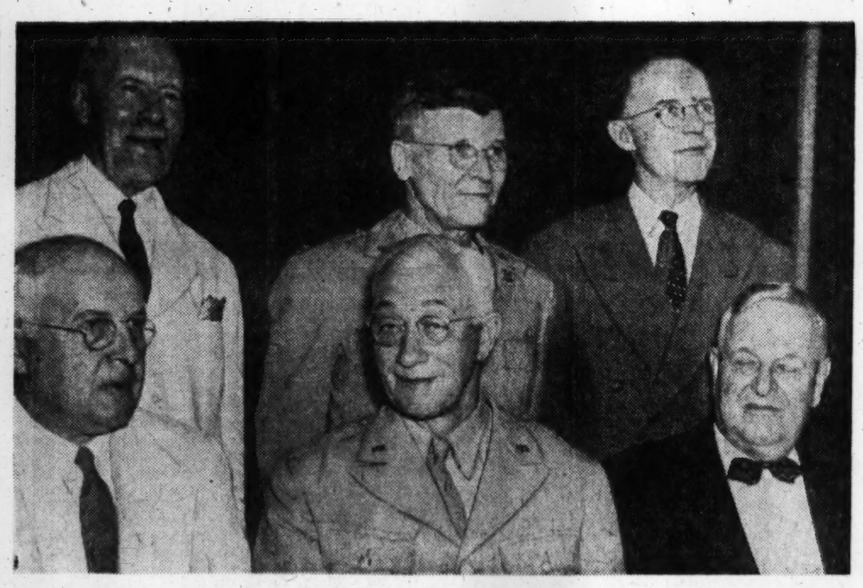

Constitution Staff Photo—Bill Mason

DISCUSS DREDGING CHATTAHOOCHEE—Navigation engineers met with city and state officials last night at a dinner at the Biltmore hotel to discuss deepening the Chattahoochee so that it will be navigable to Atlanta. Seated (left to right), Judge Blanton Fortson, of Athens, chairman of the Governor's Commission on Agricultural and Industrial Development; Brig. Gen. R. L. Fowler, division engineer of the Army's Corps of Engineers; Adm. Husband E. Kimmel, United States Navy, retired, member of the Frederick R. Harris engineering organization, now engaged in a survey of prospective commerce on the river. Standing (left to right), Ernest P. Goodrich, noted consulting engineer; Lt. Col. Herbert Collins, Army Engineers, Mobile, Ala., and Mayor Hartsfield.

Engineers Are Enthusiastic Over City's Port Prospects

Engineers now engaged in making a survey of navigation prospects on the Chattahoochee river between Columbus and Atlanta last night expressed optimism at the outlook of making Atlanta one of the important inland ports of the nation.

The occasion was a private dinner given in the Pompeian room of the Biltmore hotel by the Frederick R. Harris engineers organization, which is making the survey in behalf of the city of Atlanta, Fulton county and the Atlanta Freight Bureau. Guests were members of the Army Corps of Engineers, city and county officials, members of the Atlanta Freight Bureau and other business men interested in river navigation.

Adm. Husband E. Kimmel, United States Navy, retired, and now a member of Frederick R. Harris, Inc., represented his organization and pledged its entire activity toward proving the economic feasibility of river navigation to the prospective port of Atlanta.

SEES BRIGHT PROSPECTS

Ernest P. Goodrich, noted consulting engineer, now retained by the Harris organization, expressed optimism over the success of the survey. He carried through to a successful conclusion the survey which resulted in making Albany, N. Y., a seagoing port and he believed the present survey would have a similar result.

"There are tremendous opportunities here in this region for the development of the basin of the Chattahoochee river," said Goodrich. "Many of these opportunities are peculiar to this basin. For instance, you have navigation, electric power, water supply, forestation — all in one valley. Not many rivers have them all together. The opportunities for forestation alone are such that might lead to enormous development.

"I've only been on this job a short time. Yet I have a hunch that all our work will turn out favorably to Atlanta. The time allotted to us is short. If we find it too short, we shall make an effort to have it extended. At any rate, we shall leave no stone unturned to bring navigation to Atlanta."

C. V. DAVIS IS HOST

Other speakers were Judge Blanton Fortson, of Athens, chairman of Gov. Arnall's committee of agricultural and Industrial development; Brig. Gen. R. K. Fowler, division engineer of the Army Corps of Engineers here, and Lt. Col. Herbert Collins, in charge of the Mobile, Ala., office of the Corps of Army Engineers.

The host at the dinner was C. V. Davis, vice president of the Harris organization and now in charge of the present survey. The toastmaster was John M. Cooper, counsel for the Atlanta Freight Bureau.

Adm. Kimmel, who represented Adm. Harris, head of the Harris organization, arrived in Atlanta yesterday and will return to New York late today. Since his retirement from the Navy, Kimmel has supervised the construction of many floating drydocks in the Pacific area. He said these docks ranged in capacity from 10,000 to 100,000 tons.

Mrs. Julian Fowler Succumbs at 20

Mrs. Julian Fowler, 20, of 427 Moreland avenue, S. E., who was taken to Grady hospital yesterday afternoon after being found in her home with a tube which had contained a quantity of poison, died last night.

Radio Patrolmen J. T. Thrasher and J. D. Adams, assigned to investigate her death, reported that Mrs. Fowler's husband discovered her plight when he returned to the home after a brief absence.

Schedule Published as Information

TERMINAL STATION—MA. 4900

Eastern War Time

Arrives—	A & W P R. R.	—Leaves
12:55 am	Montgomery-Selma	8:00 am
12:55 am	New Orl.-Montgomery	9:30 am
1:00 pm	New Orl.-Montgomery	9:30 am
3:55 pm	Montg.-Selma-Local	1:25 pm
8:30 am	New Orl.-Montgomery	8:00 pm
Arrives—	C OF GA. RY.	—Leaves
3:25 pm	Griffin-Macon-S'vannah	8:20 am
7:00 pm	Macon-Albany-Florida	10:15 am
1:15 pm	Columbus	10:30 am
12:05 pm	Macon-Griffin	5:00 pm
7:05 pm	Columbus	6:00 pm
9:00 am	Albany-Tampa-St. Pete	9:00 pm
8:00 am	Macon-Albany-Florida	9:05 pm
7:15 am	Macon-Savah.-Albany	11:00 pm
Arrives—	SEABOARD AIR LINE	—Leaves
8:00 pm	Birmingham-Memphis	8:25 am
4:55 pm	N. Y.-Wash.-Rich.-Norf.	2:00 pm
1:35 pm	Birmingham-Memphis	5:10 pm
8:00 am	N. Y.-Wash.-Rich. Norf.	6:20 pm
6:30 am	N. Y.-Wash.-Rich.-Norf.	9:45 pm
Arrives—	SOUTHERN RAILWAY	—Leaves
6:25 am	Birmingham-New Orl.	12:15 am
7:30 am	Wash.-New York-Ash.	1:30 am
9:30 pm	Diesel to Brunswick	8:00 am
9:15 pm	B'ham-Kan. City-Mem.	8:00 am
9:20 pm	Det.-Clev.-Chicago	8:40 am
7:30 pm	Wash.-New York	9:00 am
8:05 pm	The Southerner-N. Orl.	10:20 am
6:45 pm	Jaxville-Miami-St. Pete	12:10 pm
9:05 am	The Crescent	1:35 pm
9:15 am	Rome-Chattanooga	2:30 pm
8:15 pm	Rich.-Wash.-New York	1:55 pm
5:15 pm	Washington-New York	4:00 pm
1:45 pm	B'ham-Memphis	5:30 pm
12:30 pm	Warm Spgs.-Columbus	5:50 pm
11:45 am	Chgo.-Louisv.-Cin.-Det.	7:10 pm
10:10 am	The Southerner-N. Y.	8:15 pm
7:55 am	Miami-Jaxville-St. Pete	9:40 pm
7:30 am	Jaxv.-Miami-Tampa	9:50 pm
7:30 am	Columbia-Charl.-Wash.	10:00 pm
10:00 am	Toccoa-Greenville	10:00 pm

UNION STATION—WA. 3666

Eastern War Time

Arrives—	A., B. & C. R. R. STREAMLINER	—Leaves
8:30 am	Waycross-Miami-Fla.	12:28 am
July 2	Every 3rd day thereafter	July 1
7:35 pm	Cordele-Waycross	8:30 am
6:55 am	Thmvl.-Douglas-Bwick	9:50 pm
Arrives—	GEORGIA RAILROAD	—Leaves
6:35 pm	Augusta-Charleston	9:00 am
6:35 pm	Florence-Richmond	9:00 am
7:20 am	Augusta-Florence	9:00 pm
7:20 am	Charleston-Wilm'ton	9:00 pm
Arrives—	N. C. & St. L. RY. STREAMLINER	—Leaves
12:18 am		8:40 am
June 19	Every 3d day thereafter	June 20
8:00 pm	Chgo.-St. L.-Nash.-Chat.	11:30 am
7:25 pm	Chattanooga-Nashville	10:00 am
10:00 am	Chgo.-St. L.-Nash.-Chat.	7:40 pm
8:30 am	Chatta.-Nash.-St. Louis	9:30 pm
Arrives—	L. & N. R. R.	—Leaves
5:30 pm	Knoxv. via Blue Ridge	8:15 am
7:30 pm	Cin.-Louisville-Chicago	9:30 am
8:25 pm	Cin.-Detroit-Chicago	9:40 am
8:30 am	Cin.-Louisville-Chicago	8:00 pm

PALE? WEAK? from loss of BLOOD-IRON?

Girls! Women! If you lose so much during monthly periods that you feel weak, "dragged out"—this may be due to low blood iron. So try Lydia E. Pinkham's TABLETS—one of the best home ways to help build up red blood in such cases. Pinkham's Tablets are one of the greatest blood-iron tonics you can buy. Follow label directions.

Lydia E. Pinkham's TABLETS

Stateside GIs To Go Overseas By Next May

WASHINGTON, July 9.—(INS) The War Department announced a new policy today under which all qualified officers and enlisted men without at least six months of overseas service will get foreign assignments by May 1.

Secretary of War Henry L. Stimson said that replacement of men on duty in continental United States would be made as fast as returning combat veterans can be found to fill their jobs.

In addition to returnees, the War Department directed commanding generals in this country to use civilians, men disqualified physically for overseas service, over-age personnel and WACs to fill posts which will be vacated.

The order placed special emphasis on getting men and officers under 35 into overseas areas.

Exempted under the new policy are men over 38, sole surviving sons (except under the department's nonhazardous duty policy) and other special groups.

"It is our plan," Stimson declared, "that every physically fit soldier in the United States who has not served overseas be assigned to foreign duty when he completes his training."

The Army had 2,800,000 enlisted men serving in continental United States during June. One million, 300 thousand of these already are getting training for overseas service.

One million, 355 thousand men were said to be in essential jobs such as supply and cargo loading. Only about 300,000 of these were classified as fit for overseas service.

BELL PLANT WORKS ON 10TH BIRTHDAY

The bomber plant at Marietta observed the tenth anniversary of the founding of the Bell Aircraft Corporation yesterday without missing a stroke in the production of B-29s and likewise the parent plant at Buffalo kept pushing Kingcobras, Airacomets, XP-77s and jet-propulsion planes along the assembly lines.

Founded by L. D. Bell in 1935, the company has pioneered in many unexplored paths of aerodynamics and went into high grear in manufacturing warplanes in ever-increasing numbers after the Japanese attack on Pearl Harbor. The company has won Army and Navy "E" awards five times for meeting production schedules.

Gloria Swanson Seeks Separation

NEW YORK, July 9.—(UP)—Actress Gloria Swanson today filed suit for separation against Millionaire William N. Davey, whom she married less than six months ago, and asked alimony of $1,000 a month and $25,000 attorney fee.

The actress, former movie star and recently featured in a short-lived Broadway production, told the court that Davey, her fifth husband, left her "without just cause, with the intention of never returning."

They were married in Union City, N. J., Jan. 29, 1945, and Davey left her April 19, she said.

"My husband is worth over $10,000,000," the complaint said. "He enjoys an income of upwards of $200,000 annually and lives in a style and manner appropriate to his great wealth."

Attends Conference

GREENVILLE, Ga., July 9.—Dr. John W. Faulkner, field worker for the Baptist churches of the Western Association, is in Blairsville attending the annual ministers' conference.

MONEY CAN'T BUY aspirin faster-acting, more dependable or better. Demand St. Joseph Aspirin, world's largest seller at 10c. Why pay more? Big 100 tablet size for only 35c.

Goodbye, Socks Clammy With Perspiration

Don't suffer longer with that wet, clammy feeling that comes with perspiring feet. Don't walk around all day with damp socks or stockings that torture tender feet. Just sprinkle Allen's Foot-Ease over your feet, between your toes and in your shoes—that wonderful, soothing, medicated powder that acts quick to absorb excessive perspiration. Sweaty feet also cause offensive foot odors. But don't worry about this either. Just go to the nearest drug store and get Allen's Foot-Ease. Get rid of that wet, clammy feeling—enjoy the blissful comfort of dry socks and stockings—get foot-happy today the easy way.

EYE-GLASSES

D. M. SHUMAN Owner

Formerly Local Manager for a National Optical Chain

Made to fit Your Eyes and Face

SEE To Your Eyes! They See for You

ATLANTA OPTICAL CO. 131 Whitehall St. MA. 6112

Works with Workers

Does Group Insurance make the individual worker more efficient?

The employers of more than a million and a half Group Insured employees say YES! This fact is shown in the survey by the National Physicians Committee.

Increasing the individual worker's efficiency is a sure way to enlarge a firm's profits. Better morale and improved company-worker relations are other benefits. Because this is true most large firms have Group Plans in operation today. Small companies can profit, too.

The establishment of the Group Welfare Plan that will best serve the needs of your business is of such great importance that only the most reliable counsel should be sought.

The experience, sound judgment and individual attention of this company are yours at the "drop of a post card." Ask for the folder, "It's Profitable to Insure Your Workers' Health."

LIFE Insurance Company OF VIRGINIA

Home Office Richmond — Established 1871

J. C. Howard, District Manager
1st Floor Healey Bldg., phone WAlnut 0926

W. R. Toler, District Manager
Western Union Telegraph Co. Bldg., phone WAlnut 6282

Willis J. Milner, Jr., Manager Georgia Agency
The 22 Marietta Bldg., phone WAlnut 2995

You Listen to--

For Tire Care See Prior CERTIFIED MASTER TREADER

Quite properly you seek the advice of trained professional men when they are needed. You depend on their training, education and reputation. The same rule should be applied to tire care. Certain firms throughout the country have earned the distiction of Certified Master Treaders because of their skill, integrity and reliability. It is an honor that cannot be purchased but conferred for honest performance.

Ride on Our Tires FREE While We Recap Yours!

8 to 12-Hour Service

NEW HOOD TIRES AND EXIDE BATTERIES

Prior Tire Co.

DONT CUSS—PHONE US

Atlanta's Largest One-Stop Station

Peachtree and Pine — WA. 8866

Quality that never varies

Erected without arch or mortar, this 1000-year-old gate at Anghor Wat is a tribute to the enduring craftsmanship of its Cambodian builders

Since 1840 CARLING'S *Red Cap* ALE

Brewing Corporation of America • Cleveland, Ohio

This is the Second of a series of editorials outlining the World Peace Charter.

Write to Rich's if you would like a reprint of the entire series to appear this week.

The General Assembly... and the International Court of Justice

The General Assembly of the United Nations is a representative body. Each of the fifty member nations will have one vote in the Assembly. Decisions are to be by a two-thirds vote on important questions; by a majority vote on less important. The Assembly will meet regularly once a year, but may meet more often in special session.

Its specific functions include the election of the six non-permanent members of the Security Council and all the members of the Economic and Social Council, the admission of new members to the United Nations, and the supervision of the Trusteeship Council. Its most important general functions are to study and recommend to member nations, principles of international co-operation. If a specific problem is not already being considered by the Security Council, the Assembly may consider it and make recommendations to the Council.

The Assembly is a forum wherein world public opinion can find expression. In it, the small nations meet on equal terms with the great. Although its present power is slight, it may one day become the legislature of the United Nations.

The International Court of Justice is to consist of fifteen judges chosen by the Assembly and the Security Council from nominees suggested by members of the United Nations. It may render decisions on legal questions submitted by the Assembly, the Security Council, or member nations. The Court is now a secondary agency with limited jurisdiction, unable to enforce its decisions. It may in time become a bulwark of peace and liberty under law.

The future value of both the Court and the Assembly depends entirely on the use member nations make of them.

Listen this evening at 8:00 over Station WGST, when Mrs. Roff Sims, Assistant Professor of History at Agnes Scott College, discusses the World Peace Charter on the air.

ATLANTA-BORN . . . ATLANTA-OWNED . . . ATLANTA-MANAGED . . . RICH'S

MRS. JAY CUMBAA

Mrs. Cumbaa was photographed following her recent marriage which took place at a lovely June ceremony in Atlanta. She is the former Miss Jeanne Powell, beautiful young daughter of Mr. and Mrs. George R. Powell, of Atlanta, formerly of Baltimore and Philadelphia. Following their wedding trip, Mr. and Mrs. Cumbaa are residing in Baltimore, where Mr. Cumbaa is associated with Eastern Aircraft. He is the son of Mr. and Mrs. J. L. Cumbaa, of Columbus, and is a graduate of Emory University.

Service Club To Meet

Mrs. Mae Brown will be hostess to the Service Club of Mary E. La Rocca Grove, Supreme Forest Woodmen Circle, Wednesday at her home in College Park. Mrs. Virginia Warr will assist her mother. Luncheon will be served.

Mr. and Mrs. W. M. Scifres, who for 25 years have been members of Mary E. La Rocca Grove, left recently to make their home in Macon.

Cooling, refreshing
McCORMICK TEA
ICED!
"McCormick Tea has the most pleasing flavor of any tea I've ever tasted. Iced, it cools and refreshes as no other drink I know."
From a New User

SPICES · EXTRACTS · MUSTARDS

SALLY FORTH Says:

Tuttle Family Anticipates Long-Awaited Reunion

After two long years, the Tuttle family will hold a reunion, because all of the men in the family are finally coming home. First of all, Col. Elbert P. Tuttle will arrive today in Thomasville, where he will report to Finney General hospital for treatment after serving in the Pacific theater. So Mrs. Tuttle and their daughter, Jane (Mrs. John) Harmon, who have been making their home at the Georgian Terrace, will leave this morning for Thomasville to meet him. The trio will return to Atlanta for a visit and then will go to New York to visit Col. Tuttle's relatives. Col. Tuttle was in command of the 304th Field Artillery Battalion in the 77th Division and took part in five major campaigns, namely at Kerama, Ie Shima, Guam, Leyte and Okinawa.

Col. Tuttle left Hawaii a week ago yesterday at 7 o'clock in the morning, and arriving in California he called Mrs. Tuttle by 2 o'clock the following morning. Not only was Mrs. Tuttle overjoyed to hear from her husband, but he brought first-hand news of their son, Elbert Tuttle Jr., who is a first lieutenant in the Marine Air Corps. "Tut," as the latter is known to his friends, dined with his father in Honolulu the night before Col. Tuttle left for the states. Mac Asbill, who is Elbert's first cousin, and who made his home in Atlanta with the Tuttles for a number of years, was also in Honolulu for the dinner party. Mac, who is a captain in the Marine Corps, is aide to Gen. Holland Smith and he arrived in Washington Saturday. "Tut" expects to be home by the first of August. He will arrive in the states in ten days and will report to San Diego for reassignment before coming home for a well-deserved leave.

Last, but by no means least in the Tuttle family, is Jane's husband, John Harmon. John, who has been with the American Field Service in Italy and was in Holland on V-E day, has arrived in England and is awaiting transportation home. The last cable Jane received said that he expected to arrive by August 1. So after two long years, the entire Tuttle family will be reunited.

LUCY COBB GIRLS GET TOGETHER

Miss Mildred Cabaniss, Mrs. Charles Whitner and Mrs. Eugene Robbins have recently returned from Lakemont where they had the most glorious time visiting Mrs. Vassar Woolley at her summer home there. It was a week of resting and partying and reminiscing, and the group agree that they never had a better time.

Mrs. Woolley is the niece of the late Miss Mildred Rutherford, who was, for many years, the beloved head of Lucy Cobb Institute, in Athens. Mrs. Woolley was among the first group of girls to enter that historic old institution, and Miss Cabaniss, Mrs. Whitner and Mrs. Robbins enrolled in successive years. Each vied with the other in swapping yarns about their days at Lucy Cobb." The time sped so rapidly that the group agreed to get together again in the near future.

CHI PHI PLEDGES

Rush week is over at Georgia Tech and the results can at least partially be told. The Chi Phi's think they hit the "jack pot," because they have pledged the following boys: Billy Shipp, Lamar Oglesby, Coleman Budd, Traylor Thiesen, Edwin Ward, Tom Chambers, of Los Angeles, Cal.; John Grant, Frank Owens, Charles Scarrett, Dan Kennedy, Hallman Dodd, Ruddy Ellis, Sam Inman, Massey Clarkson, Tom Pierson, of Savannah, and Bob Confer, of Battle Creek, Mich.

A RING FOR THE ENSIGN

When Midshipman Frank L. Conner becomes Ens. Frank L. Conner on July 29, he will receive, in addition to his coveted commission, a handsome ring, which certainly cannot be duplicated by his shipmates. The ring is fashioned of old gold and set with two diamonds and a sapphire. Frank is the only son of Mr. and Mrs. John L. Conner, and the gold used to make the ring has been in his father's family for many years. Hence it will be highly prized for the sentiment attached.

Frank will receive his commission in the V-12 class at Northwestern University in Chicago, and his parents will be on hand for the event. The trio will return to Atlanta by plane, and Frank will be here for two weeks before going to Miami, Fla., for further training.

PASSING PARADE

Maibelle Dickey Bartnett dancing with Sonny Tufts, screen star, at the Driving Club. . . . Pretty Loiette Hume swimming with John Grant III at the Driving Club pool. . . . Marjorie (Mrs. Charles B. Jr.) West playing tennis with June (Mrs. Don) Metzger. . . . Zaida Clay's guest, Mary Bowman, of St. Louis, wearing a stunning white chintz frock, with multi-colored flowers embroidered in sequins. . . . Mary Hurt Clayton looking smart in yellow linen worn with a large red hat. . . . Hattie Grant pretty in a green and white silk print. . . . Mary Hancock displaying a patriotic theme in her red, white and blue print. . . . Alice (Mrs. William) Fessenden topping her smart lavender cotton frock with a brown cartwheel hat. . . . Grace (Mrs. Ed) Hammond being welcomed back home by a group of friends at a recent tea given by her sister, Frances (Mrs. Clarence) Laws. . . . Virginia (Mrs. Tucker) Wayne wearing a watermelon pink mesh frock. . . . Laura (Mrs. Hugh) Dorsey becomingly attired in coral crepe, lunching with her mother, Mrs. Caspar Whitner. . . . Vaughn (Mrs. Malon) Courts shopping in a green and black checked chambray and a large black straw hat. . . . Floy (Mrs. Herbert) Alden wearing a pale blue and white straw hat trimmed in gardenias. . . . Elizabeth (Mrs. Perrin) Nicholson wearing a pale green and flesh print with a small porcelain pink straw hat.

Crossed Swords

crossed swords soup tureen . . . the charming and coveted blue and white pattern . . . classic 18th century elegance in a centerpiece for mantel and for table.

125.00

RICH'S
CONNOISSEUR GALLERIES

MISS ALICE WILSON

Miss Wilson To Become Bride

Mr. and Mrs. Frank Roy Wilson, of Jefferson, announce the engagement of their daughter, Miss Edith Alice Wilson, to William James Leatherman, of Atlanta. The wedding will be solemnized July 27 at 7 o'clock at the Druid Hills Baptist church. The Rev. Dr. Louie D. Newton will officiate.

Miss Wilson has chosen her sister, Miss Thelma Wilson, as her maid of honor. Marine Pfc. J. R. Leatherman, only brother of the groom-elect, will serve as best man.

Following the ceremony the bridal couple will leave for Daytona Beach, Fla. They will reside in Atlanta.

Auxiliary Officers

The auxiliary of Gate City Post No. 72, American Legion, recently elected the following officers: Mrs. L. W. Pittman, president; Mrs. H. G. Crossley, first vice president; Mrs. Tom Cox, second vice president; Mrs. B. M. White, recording secretary; Mrs. Oren Warren, corresponding secretary; Mrs. W. A. Cox, treasurer; Mrs. Angelo Guabelly, historian; Mrs. T. W. Bray, sergeant at arms; Mrs. Della Beck, chaplain. Mrs. Carl E. Westbrook, who served as the first president of the auxiliary, was the installing officer.

MRS. WILLIAM C. KELLEY

Mrs. Kelley is the former Miss Grace Louise Slaughter, lovely daughter of Mr. and Mrs. William C. Slaughter. Her marriage to Mr. Kelley, the son of Rev. and Mrs. E. Holman Kelley, of Toccoa, took place recently at the Druid Hills Methodist church. The couple is residing at 933 Euclid avenue, N. E.

Scannell-Smith Marriage Told

The Immaculate Conception church was the setting for the recent marriage of T. Sgt. Catherine Maria Scannell, of Philadelphia, and Sgt. Earl Fintan Smith, which was solemnized at a nuptial mass with Father Joseph R. Smith officiating. The music was rendered by Willam S. Karst, organist, and Mrs. Earl Davis, soloist.

Cpl. Margaret Drobka was maid of honor and only attendant. She wore a gown of azalea pink moire and a flower hat of pink rosebuds and net. She carried a nosegay of pink carnations, blue iris and yellow snapdragons.

The bride, a lovely brunette, entered with T. Sgt. Robert E. Fowler, of Courtland Army Field, Courtland, Ala., who gave her in marriage and served as best man. She wore a gown of ivory satin and rosepoint lace. Her finger-tip veil of illusion was held by a Juliette cap of lace and seed pearls. She carried a bouquet of white roses showered with swainsona.

Following the ceremony the wedding party was honored at a breakfast by Mrs. R. J. Carnes at her home on Evans drive. Assisting in entertaining were Mrs. Earl McL. Smith, mother of the groom, and Mrs. W. E. Norris, sister of the groom. The bride's book was kept by another sister of the groom, Mrs. W. I. Elrod.

The bride is the only daughter of Mr. and Mrs. William Scannell, of Philadelphia. She entered the service in August, 1942, as a member of the WACs and is now connected with the signal corps with the Fourth Service Command, Atlanta.

Sgt. Smith is the son of Mrs. Earl McL. Smith and the late Mr. Smith. Prior to entering the service Sgt. Smith was employed by the Chevrolet Motor Company. He served with the Military Police Battalion at Fort McPherson for three years and since July, 1944, has been serving with the 740th M. P. Battalion at Camp Skokie Valley, Ill.

Pfc. Dennis Weds Pfc. J. J. Tierney

Miss Mary Briskey announces the recent marriage of her niece, Pfc. Violet L. Dennis, of Miami, to Pfc. James J. Tierney, also of Miami. The wedding was solemnized at the Miami Army Air Field Base chapel. The bride and her maid of honor, Pfc. Patricia Andre, wore summer tropical uniforms with clusters of American Beauty roses.

The bride is the daughter of Walt C. Dennis, of Roanoke, Ala., and the late Mrs. Katie B. Dennis. Her only sister is Miss Marianna Dennis, of Atlanta. The bride is a graduate of Commercial High school and was employed by the War Department before entering the service. She is stationed at the Miami Army Air Base, A. T. C., in flight control work.

The groom is the son of Mr. and Mrs. J. P. Tierney, of Philadelphia. He finished school at St. Clair, Pa., and was employed at the naval aircraft shop in Philadelphia before joining the Army. He is also stationed at the Miami Army Air Base, Miami, Fla.

MRS. JAMES TIERNEY.

NEW ARRIVALS

Dr. and Mrs. Franklin Cox announce the birth of a son on July 4 at Emory University hospital, whom they have named James Pleas III. Mrs. Cox is the former Miss Betty Carver, daughter of Mrs. C. W. Carver. The baby's paternal grandmother is Mrs. J. P. Cox, of Bradenton, Fla.

Mr. and Mrs. James A. Gravitt announce the birth of a daughter, Betty Lucille, on June 24, at Griffin-Little hospital in Valdosta. Mrs. Gravitt is the former Miss Ruby Mann. Mr. Gravitt is serving with the Merchant Marine in Europe.

Mr. and Mrs. J. L. Moseley announce the birth of twin daughters, Jane and Joan, on July 2.

Thrift Woman's Club Will Meet Today

The Thrift Woman's Club, of Adamsville, will meet at the home of Mrs. Owen Owens, 266 Eleventh street, Apartment 15-B, today at 2:30 o'clock.

Officers of the club were entertained recently by the president, Mrs. W. C. Dameron, at the home of her daughter, Mrs. D. W. Chambers, 107 Wadley street.

Luncheon was served, and plans were made for the entertainment of the soldiers at Fort McPherson July 12. Mrs. J. E. Coleman, chairman of the recreation committee, appointed Mrs. Russell Trimble and Mrs. A. G. Stafford co-hostesses to assist in entertainment programs.

Constitution Staff Photo—B. W. Callaway

Miss Eugenia Clarke (upper), poses with her guest, Miss Mary Alice Adams, of Quitman, who is being entertained at a number of informal social affairs during her visit with Miss Clarke at her home on Piedmont road.

Parties for Visitors Fill Summer Social Calendar

Parties for attractive summer visitors fill the daily social calendar. Miss Ann Belser, of Washington, D. C., and Miss Carter Prescott, also of Washington, who is the guest of Mr. and Mrs. Frank Carter, at their home on Habersham road, will be honor guests at the luncheon tomorrow at which Miss Belser's grandmother, Mrs. B. M. Blount, will entertain aat the Mirador Room of the Capital City Club. Covers will be laid for Misses Frances Richardson, Dotty Anne and Janet Smith, Emily Pruitt, Alice Dulaney, Martha Davis, Clara Jones, Betsy and Helen Hopkins, Anne Osborne, Mathilde Turner, Sara Curry, Mary Anne Curry, Lewis Baker, Jane Campbell, Mary Humphries, Grace Cox and Mrs. Frances Stribling Fuller.

Today, Miss Kate Lenhardt will honor Miss Prescott with a swimming party and luncheon at the Ansley Park Golf Club. Covers will be placed for Miss Lenhardt, Miss Prescott, Miss Margene Branch and Miss Betty Thomas.

On Thursday, Mrs. Alfred Thompson will compliment Miss Prescott at a swimming party and luncheon at the Capital City Country Club at Brookhaven.

Mrs. Carter will entertain for her guest on Saturday. Mr. and Mrs. Charles Black Jr. gave a dinner party recently for Miss Prescott. Many other informal affairs are being planned for this popular visitor.

Another widely feted visitor is Miss Sue Davis, of South Bend, Ind., who is the guest of Miss Martha Evans, at the home of her parents, Mr. and Mrs. Clement A. Evans, on Tuxedo road. A number of informal social affairs are being planned in honor of Miss Davis.

Fernbank Day Camp Features Swimming

Swimming at the Venetian pool is one of the outstanding events of the Fernbank Day Camp which opened Monday under the auspices of Mrs. A. L. Bowden, chairman of the day camp committee of Atlanta Council of Camp Fire Girls.

The camp, which is open to girls from 10 to 17 years of age on Monday, Wednesday and Friday, from 10 to 4 o'clock, is open for girls from 7 to 10 years old on Tuesdays and Thursdays at the same hours. Mrs. R. B. Armstead, assisted by Mrs. E. E. Scarboro, is directing the camp.

The Camp Fire Girls at Toccoa celebrated last week with the theme, "Adventures of Paul Bunyan." Ninety-five new campers were entertained at an opening banquet with Miss Ann Seitzinger, nature leader, as mistress of ceremonies. Hikes to Toccoa Fall, Camp Falls and Black Mountain, followed by a watermelon cutting in the three units, were also featured. Field Day was held, with camp divided into eight relay groups. Contests and group games were held.

Miss Camp Is Bride Of Sgt. James W. Davis

The marriage of Miss Nellie Elizabeth Camp, daughter of Mrs. Leonard N. Camp Sr. and the late Mr. Camp, to T. Sgt. James Willis Davis, U. S. Army Air Corps, Moreland, Ga., took place recently at the Kirkwood Methodist church. Rev. A. W. Quillian, of Madison, grandfather of the bride, officiated.

Miss Betty Anderson, soloist, and Mrs. Clayton Blanchard, pianist, presented the music.

The bride was given in marriage by her brother, Leonard N. Camp Jr., aviation cadet, U. S. Army. She wore a gown of white satin and net. Her veil was fitted to a small satin cap edged with lace. The bride carried a prayer book showered with white orchids and valley lilies.

Miss Frances Carmichael, the maid of honor, wore a becoming dress of pink net. She wore a Juliet cap and short veil of matching net, and carried a nosegay of garden flowers, as did the bridesmaids.

Mrs. John H. Pitman and Miss Jimmie Strong, the bridesmaids, wore blue net dresses with bandeaux of blue net flowers.

The usher-groomsmen were: Johr H. Pitman and Frank Kee.

Sgt. Davis chose for his best man, his brother, Robert Davis, of Marietta.

Sgt. and Mrs. Davis left for Montgomery, Ala., where Sgt. Davis is stationed at Maxwell Field. He has recently completed his fifty missions in the European war area.

Hay-Pittman

STONE MOUNTAIN, Ga.—Announcement is made of the recent marriage of Miss Mamie Ruth Hay to Cpl. Gloucester Richmond Pittman, both of Stone Mountain. The bride is the daughter of Mr. and Mrs. W. T. Hay, and Cpl. Pittman is the son of Mrs. Josephine Pittman. After serving 30 months overseas, Cpl. Pittman is spending a month's furlough in this country. He and his bride will go to Miami, Fla., where the for-

Women in your '40's

Do these symptoms Betray your Age?

Do *you*—like so many women between the ages of 38 and 52—suffer from hot flashes, nervous tension, irritability, are a bit blue at times—due to the functional "middle-age" period peculiar to women?

Then start *at once*—try Lydia E. Pinkham's Vegetable Compound to relieve such symptoms. This great medicine HELPS NATURE. Taken regularly—it helps build up *resistance* against such "middle-age" distress.

For almost a century—thousands upon thousands of women have reported benefits. Also grand stomachic tonic. Follow label directions.

Lydia E. Pinkham's
VEGETABLE COMPOUND

Miss Mooty Weds Hugh Lee Parker

Miss Virginia Arnold Mooty, daughter of Mrs. Jennie Arnold Mooty and the late M. U. Mooty, of LaGrange, and Hugh Lee Parker were married recently at the First Methodist church. Dr. Pierce Harris officiated.

The bride was given in marriage by her mother. Mrs. Howard Spitzen, of New York, sister of the bride, was matron of honor. Lenville Parker was his son's best man.

Following the service the couple left for Washington and New York and upon their return they will reside at 627 Woodland circle, East Point.

Out-of-town guests included Mr. and Mrs. Howard Spitzer, of New York; Miss Esther Arnold, of Bainbridge, aunt of the bride; Miss Myrtie Hunt, of McDonough; Handley Harrison and Mrs. George Harrison, of Washington, D. C.

The bride is a graduate of LaGrange College and Emory University and is at present a teacher in Russell High school.

Mr. Parker, a graduate of Emory University, is the son of Lenville Parker and Mrs. Ola McLendon Parker. He is an industrial hygiene chemist of the State Department of Public Health.

Whether you have a few suitcases or many items of furniture to be removed, you can find somebody for the job by turning to Classification 84 — "Moving and Storage."

53 YEARS OF SERVICE
JNO. L. MOORE & SONS, INC. EST. 1892
70 FORSYTH ST. N.W.

Muse's
The Style Center of the South

Escape . . .

MARY DUNHILL'S PERFUME THAT UNLOCKS THE HEART

Escape from dull hot weather . . . with the cool fragrance of this delightful perfume! It surrounds you with joy . . . opens the way to romance. $6 (plus tax).

Cocktail Clog

Choose this non-rationed clog in vivid red with blue or chartreuse with black, green, white or multicolor. Entirely new, you'll love its cool comfort, its flattering lines.

8.95

• Not Rationed

FOURTH FLOOR

Muse's

Side-swept sheer black

Dress that never gets mussed or fussed. It's black rayon sheer . . . our favorite nominee for city summers. 14-20. $22.95

Muse's
The Style Center of the South

"FASHION FIFTH" FLOOR

PERSONALS

Mr. and Mrs. Robert B. Troutman Jr., of Washington, D. C., are visiting their parents, Mr. and Mrs. Robert B. Troutman, on Peachtree circle.

Dr. Montague Boyd and Miss Margaret Boyd leave today to visit friends in New England.

Mrs. William Reese, who spent the past several months with her mother, Mrs. Julia M. Reese, is residing at 103 East Eighty-sixth street, New York. Mrs. Reese is the former Miss Elaine Trevett-Briggs, of London, England.

Mrs. Hubert Anderson and her daughter, Mrs. Albert Morgan, will leave Thursday for Mobile, Ala., where they will spend a week with the former's daughter, Mrs. Jewett Hull, at her home on Bay Front road, Hollinger's Island.

Misses Marguerite Emmert, Mary Upshaw and Betty Slaton have returned from Ponte Vedra Beach, Fla.

Misses Janet Appleby and Irene Adair leave July 17 for New York.

Miss Joan Jagels is visiting Miss Helen Hampton in Chattanooga, Tennessee.

Dr. and Mrs. Howard Hailey and children have returned from New York.

Mrs. Calvin Prescott is spending a week at Lakemont.

Mr. and Mrs. Olmsted Knox and infant son, Jay Knox, of Silver Spring, Md., are guests of Mrs. Fitzhugh Knox Sr., on Piedmont avenue.

Miss Sue Davis, of South Bend, Ind., is the guest of Miss Martha Evans at her home on Tuxedo road.

Lt. Preston Roddey is visiting his mother, Mrs. C. F. Roddey, and his sister, Mrs. Olin Crabb, at the home of the latter on Peachtree-Dunwoody road. Lt. Roddey is en route to Baltimore, Md., where he will be stationed at the U. S. Army Signal Corps school.

Mrs. James T. Dargan, of Scarsdale, N. Y., is visiting her nephew and niece, Mr. and Mrs. John M. Slaton Jr., on Peachtree road.

Mrs. Edward Hammond and children will return to their home in Washington, D. C. tomorrow after a visit with the former's parents, Judge and Mrs. Arthur Powell, on Peachtree street.

Mrs. Dewey Nabors is visiting her sister, Mrs. Kenneth Keyes, of Miami, Fla., at the Savoy-Plaza hotel in New York.

Mrs. Suzanne Knox Shepherd and son, Bradley, leave Aug. 1 for Kanuga, N. C., to spend the month.

Dr. and Mrs. M. Thomas Edgerton returned to Atlanta Monday after attending the marriage of their son, Dr. Milton T. Edgerton Jr., to Miss Patricia Jones, of Forest Hills, L. I.

Misses Anne Weyman and Jane McKenzie are at Lakemont.

Miss Jean Fraser has returned from Daytona Beach, Fla.

Dr. and Mrs. Don Cathcart have returned from Highlands, N. C., where they spent a week at the Highlands Country Club.

Miss Mary Frances Raine and Miss Mildred Flowers are visiting Miss Betty Fitts at Atlantic Beach, Florida.

Miss Rebekah Scott is visiting her sister, Miss Deezy Scott, in New York.

Miss Olive Belle Davis has returned from Lexington, Ky., where she attended the Junior League horse show.

Mr. and Mrs. Marcus Brown, of Cincinnati, are the guests of their mother, Mrs. Elijah Brown, at her home on Piedmont avenue. Cpl. and Mrs. Joseph Brown, of Columbia, S. C., will join them for the weekend.

Pvt. Thomas J. Monroe Jr., has returned to V. P. I. at Blacksburg, Va., after a visit with his mother, Mrs. P. J. Monroe.

Lt. D. Leon Williams Jr., USNR, who has been in the European area for 14 months, is visiting his parents, Mr. and Mrs. D. Leon Williams, at 1082 Hudson drive, northeast.

Miss Helen Fennell has returned to the Panama Canal Zone after spending the past month with her parents, Mr. and Mrs. B. C. Fennell, on Maddox drive.

Mr. and Mrs. Clarence H. Calhoun are in New York for a week as guests at the Waldorf-Astoria.

Mr. and Mrs. C. E. Harrison are at Highlands, N. C., for the month of July.

After serving 22 months in the South Pacific Lt. Roy O. Elrod, USNR, is visiting his parents, Mr. and Mrs. R. S. Elrod, at their home on Cooper street. He will return to active duty shortly.

Miss Dot Brannon, Mrs. Dorothy Brannon and Mrs. E. E. Limbaugh have retufned from Columbus, Ohio, where they spent two weeks with relatives.

Mr. and Mrs. W. V. Pentecost and Miss Frances Henderson have returned to their home on Park Circle after spending a few days at Jacksonville Beach, Fla.

Misses Joy Wilken, Florence Milling and Patsy Peavy are spending two weeks at Camp Highland.

Herring Gibson is spending the summer at Camp Dixie.

Mrs. Pitman Sutton has returned to her home in Charlotte, N. C., after a visit with relatives.

Church Home Board

Directors of Churches' Homes for Girls will meet Thursday at 12:30 o'clock at the Buford Memorial Home, 372 Washington street, S. E.

Hillside Cottages

The Woman's Board of Hillside Cottages will meet on Thursday at 11 o'clock at Gas company.

WITH DAVIDOW . . .

Tweeds

are a year 'round wearable.

Hat, 12.95
Suit, 79.98
Coat, 69.98

Hat, 15.00
Suit, 79.98
Coat, 69.98

The VICTORY BLUE Suit has a feminine cardigan jacket, a soft, brief topcoat.

Or choose his PLATINA GRAY STRIPES—narrow for the suit, bold for the coat.

Beautiful with BROWN ACCESSORIES, these are but two of the Davidow Originals brought you by RICH'S

TO AMUSE US TODAY

Downtown Theaters

CAPITOL—"Identity Unknown," at 11, 1:28, 3:32, 5:18, 8:44. "Scarlet Clue," at 12:11, 2:37, 5:08, 7:29, 9:55.
FOX — "Conflict," Humphrey Bogart, Alexis Smith, etc., at 1:26, 3:29, 5:32, 7:35, 9:38.
LOEW'S—"Valley of Decision," Greer Garson, Gregory Peck, etc., at 1:35, 2:05, 4:40, 7:10, 9:45.
PARAMOUNT—"A Royal Scandal," Tallulah Bankhead, William Eythe, etc., at 11, 1:06, 3:12, 5:18, 7:24, 9:30.
RIALTO—"It's In the Bag," Fred Allen, Jack Benny, etc., at 11, 12:58, 3:06, 5:15, 7:24, 9:33.
ROXY—"Out of This World," Eddie Bracken, Veronica Lake, etc., at 11:25 1:28, 3:25, 5:25, 7:25, 9:25.
RHODES—"Without Love," Katharine Hepburn, Spencer Tracy, etc., at 2:45, 4:50, 6:55, 9.
CAMEO—"Great Stage Coach Robbery," and "Hi, Beautiful."
CENTER—"Last Ride" and "Dangerous Journey."

Night Spots

ANSLEY HOTEL — Rainbow Roof—Dinner-dancing from 6 p. m. to midnight. George Towne and his orchestra. Owl Room 12 to 3 and 4 to 7, featuring Curley Hicks Trio.
HENRY GRADY—Dogwood Room — Don Grimes and his orchestra. Dancing nightly. Floor shows at lunch, dinner. Cocktail hour 4 to 7, featuring "3 Men of Music."
JACK SHERIFF'S THEATER RESTAURANT—Jack Almond's band. Dancing. Floor shows at 8:30 p. m. and 11:30 p. m. nightly.
JENNINGS ROSE ROOM—Dining and dancing nightly at 9 to 1 a. m. with Tom Rosen and his orchestra.
ANCHORAGE—Clermont Hotel — Dining and dancing from 5 p. m. to midnight. Nu Nu Chastain and his band.
ATLANTA BILTMORE—Shep Barish and Rhythmaires play for dining, dancing on garden terrace Tuesday through Saturday. Dining from 7:30; dancing 9 p. m.
CASA BLANCA — Dining and dancing nightly.
SHANGRI-LA — Dining and dancing nightly. Frank Thomas and orchestra featured.

Amusement Park

LAKEWOOD PARK—25 rides and shows. Open daily 8 to 12; Sunday 1 to 12.

Other Amusements

ROLLERDROME — Closed. Will reopen Sept. 21.

Neighborhood Theaters

AVONDALE—"Hangover Square," Linda Darnell.
BROOKHAVEN — "Roughly Speaking," Rosalind Russell.
BUCKHEAD—"A Tree Grows in Brooklyn," Dorothy McGuire.
CASCADE—"When Strangers Marry" and "Ladies of Washington."
COLLEGE PARK—"Since You Went Away," Claudette Colbert.
DECATUR—"Here Comes the Waves," Bing Crosby.
DEKALB—"Salome, Where She Danced," Yvonne DeCarlo.
EAST POINT — "Hollywood Canteen," Joan Leslie.
EUCLID—"A Tree Grows in Brooklyn," Dorothy McGuire.
EMORY—"Fighting Lady" and "She Gets Her Man."
EMPIRE—"Enemy of Women" and "The Jade Mask."
FAIRFAX—"This Man's Navy," Wallace Beery.
FAIRVIEW—"Roger Touhy, Gangster," Preston Foster.
FULTON—"Meet Me in St. Louis" Judy Garland.
GARDEN—"Objective Burma," Errol Flynn.
GORDON—"Salome Where She Danced," Yvonne DeCarlo.
GROVE—"I'll Be Seeing You," Ginger Rogers.
HILAN—"Kismet," Ronald Colman.
KIRKWOOD—"Keys of the Kingdom," Gregory Peck.
LITTLE 5 POINTS—"Henry Aldrich Little Secret" and "Going to Town."
PALACE — "Dangerous Journey" and "Eve Knew Her Apples."
PLAZA—"Music for Millions," Margaret O'Brien.
RUSSELL—"Hangover Square," Linda Darnell.
PONCE DE LEON—"Fighting Lady" and "A Song for Miss Julie."
SYLVAN—"Dark Mountain," Ellen Drew.
TECHWOOD—"A Tree Grows in Brooklyn," Dorothy McGuire.
TEMPLE—"Crime School" and "Take It or Leave It."
TENTH STREET—"I'll Be Seeing You," Ginger Rogers.
WEST END—"Dangerous Journey" and "Guest in the House."

Colored Theaters

81—"Great Stage Coach Robbery" and "Haunted Harbor."
ASHBY—"Guest in the House" and "Haunted Harbor."
HARLEM—"Guns of the Law" and "Murder on the Waterfront."
LINCOLN—"Stage Coach" and "Fall In."
ROYAL—"Enemy of Women" and "Dick Tracy."
STRAND—"Call of the Rockies" and "The Phantom."

For the Armed Forces

USO—SERVICEMEN'S CENTER — Edgewood avenue and Courtland street, next to Municipal Auditorium. Open all the time. Game room. Plenty of beds. Dancing Tuesday and Saturday nights from 8:30 to 11:30 p. m. Hobby Register lists Atlantans who will share hobbies with servicemen. Go south on Peachtree to Five Points, turn to left on Edgewood three blocks.
USO-OPEN DOOR CANTEEN—Peachtree street, upstairs over S. & W. Cafeteria. Open from 10 to 10. Coffee and doughnuts free.
USA-TA SERVICEMEN'S LOUNGE—Terminal station Troops in transit service, free baggage checking, information, writing materials, reading matter, light refreshments. Open 8 a. m. to 12 p. m. (central war time).
USO-YWCA—37 Auburn avenue, N. E. Open hours from 8 p. m. to 10:30 p. m., Monday through Saturday. Dancing, singing, games. Open house Sunday 3 to 5 p. m. Lounge and swimming for service women.
USO-NATIONAL CATHOLIC COMMUNITY SERVICE—1200 Peachtree St. Open house Sunday from 3 to 9 p. m. Dance Saturday from 8:30 to 12 p. m.
USO-YMCA—146 Luckie street, N. W. Games, beds, checking service, swimming pool. Dancing Saturday, 8 to 11:30 p. m. Going south on Peachtree, turn right at Luckie street, go four and a half blocks.
USO-NATIONAL JEWISH WELFARE BOARD—211 William-Oliver building. Dancing parties, home hospitality, personal service.
MASONIC SERVICE ASSOCIATION CENTER—Masonic Temple, Peachtree and Cain streets. Service free, open 24 hours daily; bed accommodations for 200 men; reading, writing and bathing facilities.
BAPTIST CHURCHES SERVICE CENTER — 106½ Forsyth street, N. W. Fellowship, recreation, refreshments, rest. Daily 10 a. m. to 10 p. m. Sunday 2 p. m. to 10 p. m.
USO-SALVATION ARMY—109 Luckie St. Open from 9 a. m. to 10 p. m.
USO-DECATUR SERVICEMEN'S CENTER—Sycamore street, Decatur. Open week days 3 p. m. to 6 p. m. Sundays, 3 p. m. to 10 p. m.
OFFICERS' LOUNGE—Georgian Terrace hotel. Dancing every Tuesday 8 to 12 p. m. Open daily and Sunday, 10 a. m. to 10 p. m.
BUCKHEAD SERVICEMEN'S CENTER—3164 Peachtree road. Open 2 p. m. to 11 p. m.
USO-COLORED.
USO-TA SERVICEMEN'S LOUNGE—Terminal Station. Complete information service.
USO SERVICEMEN'S CENTER — 1000 Hunter street, S. W. Open 9 a. m. to 11 p. m. Game rooms, reading.

RIALTO NOW PLAYING "It's In The Bag"

RHODES NOW PLAYING Spencer Tracy • Katharine Hepburn in "WITHOUT LOVE"

RIALTO NOW PLAYING "It's In The Bag" with FRED ALLEN JACK BENNY

They're wonderful together
Greer GARSON
Gregory PECK
TOGETHER IN M-G-M's
The Valley of Decision
NOW Loew's

BUY MORE WAR BONDS!
Atlanta's Finest Theatres
"Home of Academy Winners"

FOX NOW!
Features at 1:26, 3:29, 5:32, 7:35, 9:38 P. M.
Man-Woman Madness!
HUMPHREY BOGART
ALEXIS SMITH
GREENSTREET
CONFLICT
DON'T TELL anybody the murder secret!
—Added—
GOOFY COLOR CARTOON
Paramount News
"15,000 Yanks Come Home"
Starts THURS.
Robert YOUNG ★ Loraine DAY
"These Endearing Young Charms"

PARAMOUNT NOW!
Tantalizing Love!
TALLULAH BANKHEAD
WILLIAM EYTHE
in
A ROYAL Scandal
with
Anne BAXTER Chas. COBURN
—EXTRA—
MARCH OF TIME—
"Teen-Age Girls"
Fox News—"15,000 Yanks Return"
—Starts THURS.—
Ida LUPINO - William PRINCE
"PILLOW TO POST"

ROXY HELD OVER!
ALWAYS A GREAT SHOW
Girls! Music! Fun!
Eddie BRACKEN
Veronica LAKE
Diana LYNN in
OUT OF THIS WORLD
Plus—
"GAME BAG" Sports Short
FOX NEWS

CAPITOL NOW!
THE FAMILY THEATRE
2 THRILLING FEATURES!
Action! Suspense!
Sidney TOLER as
CHARLIE CHAN
in
The Scarlet Clue
and
IDENTITY UNKNOWN
with Richard ARLEN
—Starts THURS.—
"HIGH-POWERED" with Phyllis BROOKS, and "HOLLYWOOD & VINE" with Jimmy ELLISON
Added Paramount NEWS "15,000 Yanks Return"

Little Exercise Goes Long Way

By IDA JEAN KAIN.

There is no use in perspiring through exercise in hot weather. As the saying goes, it isn't the heat; it's the humidity. Exercise generates heat which must be dissipated into the surrounding atmosphere. When the air is heavy with moisture it doesn't favor rapid evaporation. So on a hot, sticky day, exercise should be on the light side.

Fine, you'll just skip it altogether, to be on the safe side. But a few easy morning stretchers can help you bear up under the heat. You won't wilt nearly as fast, or feel nearly as tuckered out.

In summer it's best to take exercise in the cool of the morning and let them be easy and natural. They can even be taken in bed. If you like, just toss off the top sheet and the pillow, then stretch to full length—s-t-r-e-t-c-h! Then cross one leg over the other and pull all along one side. Then along the other side. Just lie there and watch the sunbeams dance on the ceiling for a minute . . . then lazily bring alternate knees to chest and pull slim in the middle. All that doesn't seem much like exercise, but it's been proven that just a slight stretch of muscles stimulates contraction. It's called the stretch reflex, and develops normal elasticity. It's the elasticity in a muscle that gives it "tone."

Now hop up and take a turn at upward stretching and bending. Everybody likes to stretch in the morning, it's natural. So try this.

Place one hand in the arm pit and stretch the other high above your head and take a good luxurious s-t-r-e-t-c-h! Again. Now reverse the arms and stretch again.

Now push both arms up easily, and rise on toes and pull! Reach as if you were trying to get something off a high shelf. When the arms drop, hold the sensation of being stretched through the middle. It's a nice firm, fit feeling. The development of proper muscle sense is important.

Now stretch up again and this time, add a side bend—bend gently to one side, back to position, then to the other side. Two or three times are enough, later you will feel like taking a few more.

Stretching is a natural form of exercise; it straightens the spine, lifts the chest and helps tone the abdominal muscles. All that for so little effort!

Finish with a refreshing shower.

Bhakti Court Picnic

Bhakti Court of the Ladies' Oriental Shrine will hold its annual picnic Tuesday evening, July 17, at the Grant park pavilion, beginning at 7 o'clock. Families of the members are especially invited.

Each member is requested to bring a basket for the picnic supper.

MY DAY . . . . By Eleanor Roosevelt

HYDE PARK, Sunday—I was deeply grieved when I heard the other day of the Hon. John Curtin's death. As Prime Minister of Australia, he carried heavy responsibilities during these war years, and like so many older men, he drove himself beyond his strength.

When I was in Australia there was a strike on among the dock workers, and since I had the opportunity of talking with the Prime Minister, this was one of the subjects we discussed. He was a labor man, but he was also head of the government, and he felt that his obligation was to see that Australia gave its maximum effort in the war. Above even his duty to labor was his duty as the head of the government to protect the land and its people. He knew that ships were playing a major part in this effort, and he made up his mind that there should be no slowing up because of strikes, if he could possibly prevent it. As a labor man, of course, he carried more weight with other labor men than an individual without that background could possibly have done, and I think his attitude was well understood and accepted by the people as a whole.

Lord Gowrie, who was the king's representative at Canberra and governor-general of the whole of Australia, and many of the other governor-generals of individual provinces, spoke to me in the highest terms of Mr. Curtin, which meant that he had risen above the point of view of the average citizen and become a statesman.

Most of us are primarily interested in the things that affect our particular interests and opportunities. A statesman, however, must see how each particular interest will affect the interest of the whole, and he cannot allow even his own inclinations to sway him one way or another, since it is the whole people that he must represent. Prime Minister John Curtin achieved that point of view, and I think his people, and we in the United States, owe him a deep debt of gratitude. His leadership meant much in the smoothing out of difficulties which might well have arisen when such large numbers of American soldiers descended upon the Australian homeland. He was held in high esteem not only by Gen. MacArthur, but by many of our other officers who have the good fortune to meet him. The good feeling which existed between our men and the people of Australia was due in great part to his leadership.

When he and Mrs. Curtin came to Washington, my husband and I were rejoiced to see them. I know what a great sorrow Mrs. Curtin and the children now bear. Mr. Curtin managed to be a public man who fulfilled his duty to the people as a whole without stint, but who still loved his private life and was the central figure in the family.

Glimpses of HOLLYWOOD

By SHEILAH GRAHAM

Bing Doesn't Want Fall Radio Show

HOLLYWOOD. — As of today, Bing Crosby is refusing to take on a radio show for next fall. Bing is a little tired of it all. He does not want to be tied down all the time to Hollywood. He prefers to air his show at the same period as he makes a picture — and be free to wander the rest of the year. . . . Barbara Hutton's wedding present to her marrying cook and butler was the pleasant sum of $20,000! . . . There was an ambulance call for fainting women at the Van Johnson premiere of "Thrill of a Romance.' Sometimes I'm ashamed of my sex. . . . Claudette Colbert is taking another two months from work to be with husband Joel Pressman at Long Beach. . . . Humphrey Bogart and Elsa Maxwell are feuding. The battle began when Bogey told Elsa at a party, "Why don't you settle down and raise a family!" Really Bogey, at her age? . . . Ray Milland is buying a new house, he wants to forget the misery he suffered in the old. . . . Which reminds me, Brian Aherne has been persuaded that it will be all right with the neighbors if he lives in ex-wife Joan Fontaine's house—while she is out of town.

Bing Crosby

Twentieth Century-Fox is buying "Young Man With a Horn," novel by Dorothy Baker. It's the next picture for Harry James. . . . Dorothy Gish joins Jeanne Crain in "Centennial Summer." . . . Ann Richards supports Joan Bennett and Charles Bickford in "None So Blind" for RKO, where Ann has just signed a movie deal. . . . Paul Muni is lucky to have Claude Rains with him in "Angel on My Shoulder." Muni plays a gangster who escapes from Hell. Claude is the Devil. Sounds fascinating. . . . Anne Baxter decided to remain in the cast of "Smoky" when Fred MacMurray replaced Randy Scott. She has nothing against Scott, but Fred is a bigger name. . . . David Selznick will soon have another picture in production — Dore Schary's "Some Must Watch." Ethel Barrymore has a starring role. . . . George Sanders is going French on his public. Some time this fall he stars in "Bel Ami" from the Guy de Maupassant story.

Laraine Day is directing and producing a play that has its premiere at Camp Roberts. It is called, "How To Have Fun With Your Clothes On," or "Moon Over Turhan Bey!" Lana will love that—I don't think. And I'm not sure that Turhan will enjoy the play either. His current address is Camp Roberts. . . . Joan Blondell has a vacation of one week and is spending it at a Boy Scouts' Camp, to be near her 10-year-old Norman. . . . Lucille Ball off to New York on a hospital tour, while Sgt. Desi Arnaz does a spot of work in Florida. . . . Big Jim Davis is that way about Vivi Stokes, said to be a New York socialite. Jim is tall, dark and handsome and under contract at Metro. . . . George Coulouris does a killing imitation of Lauren Bacall, for the amusement of his children . . . Charles Boyer's stand-in (for four years) is called Fig Newton. He carries a birth certificate around to prove it. "But I still don't believe it.

Nigel Bruce broadcast a description and translation of the recent "Commando" cricket matches, so that Americans could understand the game, but no one could understand Nigel Bruce. . . . Lt. Robert Taylor on his way back to his base at New Orleans. He had a tough time finding a steak here—his favorite food. Better chow in the Navy, eh Bob? . . . Every day new pictures of Ann Sheridan blossom on the Warner lot. She now has the place of honor outside the Green Room. So her return should really be any day now. . . . Janis Paige cured her strep throat at Palm Springs where the temperature was a blazing 130. . . . The title of Errol Flynn's "Don't Ever Leave Me" is on the ironic side. They usually do—or vice versa.

YOUR HOROSCOPE

By ALICE DENTON JENNINGS

March 21-April 19 (ARIES)—The entire day is not favorable for new and important undertakings, for the influences tend to retard or delay matters or bring disappointments, with an inability to gain the expected results that you at first hoped for.

April 20-May 20 (TAURUS)—Caution should be observed to avoid sudden decisions, or making radical departures from the usual. After 10:33 a. m. you are apt to be too active and forceful, which can bring disagreements and hostile feelings. Differences with others and rash decisions will be easily encountered.

May 21-June 20 (GEMINI)—There may be a tendency today to be unnecessarily brusque and therefore you may have to put forward more effort to be on good terms with others. Before 4:30 p. m. favors meetings, conferences, plans and projects, both of a business and social nature.

June 21-July 22 (CANCER)—Strong influences predominate today which may bring you a desire for over-activity, impulsiveness and a desire for a change. The vibrations suggest that it might be better to defer important changes and be moderate in any kind of expansion.

July 23-Aug. 22 (LEO)—Secret affairs and work that has to do with secret organizations may be transacted favorably before 10:32 a. m. The day favors avoiding radical and eccentric individuals and shunning hazardous amusements.

Aug. 23-Sept. 22 (VIRGO)—The morning hours and until 11:59 a. m. favors family and domestic affairs, for making plans that involve older associates, for agreements and conferences.

Sept. 23-Oct. 22 (LIBRA)—Energy can be well directed before 2:07 p. m. and should be a time when you can accomplish desires quickly. Dealings with people who are aggressive are favored. Between 2:07 p. m. and 6:54 p. m. suggests caution around chemicals and drugs. After 6:54 p. m. favors social affairs.

Oct. 23-Nov. 21 (SCORPIO)—The day starts with pleasant influences, however, between 9:04 a. m. and 3:45 p. m. you may wear yourself out because of a feeling of impatience. If you allow this influence to predominate, you will likely run into confusion, so try and take it easy.

Nov. 22-Dec. 21 (SAGITTARIUS)—Previous to 9:17 a. m. the influences may incline you to jump into things that you know nothing of, therefore, be discreet in all that you do. From 9:17 a. m. and throughout the remainder of the day and evening let nothing hold you down. Encourage all matters that look promising.

Dec. 22-Jan. 19 (CAPRICORN)—Any new beginnings today will have more demands made than you realize. It is therefore a better day for continuing with old obligations or duties, than it is for making changes.

Jan. 20-Feb. 18 (AQUARIUS)—The day does not appear to be auspicious for undertaking to increase new ways and means for increasing finances before 2:30 p. m. Between 2:30 p. m. and 9:42 p. m. favors legal and business interests, contacting influential people and works of a literary nature.

Feb. 19-March 20 (PISCES)—More can be accomplished in the hours previous to 8:51 p. m. if you will stick to route and not allow yourself to be drawn into changes of a racial nature. Between 8:51 p. m. and 11:50 p. m. you should be able to get down to business in a substantial way.

TODAY'S PATTERN

By LILLIAN MAE.

Cool as a breeze, with easy-to-saw cap sleeves, Pattern 4733 has very few pattern parts. Darts nip in to a wand-waist. May have higher two-button neckline if desired.

Pattern 4733 comes in sizes 14, 16, 18, 20; 32, 34, 36, 38, 40, 42. Size 16 requires three yards 35-inch fabric.

Send 20 cents in coins for this pattern to The Atlanta Constitution, Pattern Department, P. O. Box 133, Station 0, New York 11, N. Y. Print name, address, zone, size, style number.

Cool, fragile and feminine are these summer formals. Model seated at piano is wearing an off-shoulder gown of Chinese red jersey and white marquisette. The fitted, draped bodice is molded to a low waistline and has a neckline ruffle of white marquisette with a touch of Chinese red. The ample stiffened skirt has three of these full ruffles, which give this gown a Spanish air. The price of it is $34.95.

The model standing wears a gown of ice-blue marquisette, made with dropped shoulders and full bishop sleeves. A band around the neckline, the inset belt and the cuffs are of blue satin. The price is $39.95.

For name of shop where these may be seen call Winifred Ware, Fashion Editor, WAlnut 6565.

RADIO PROGRAMS

These programs are given in Central War Time and are subject to change by the stations or networks without notice.

TUESDAY MORNING

WGST 920	WSB 750	WAGA 590	WATL 1400
5:00 Silent	News & Music	Silent	Silent
5:30 Silent	News & Music	5:55 A. M. News	Silent
6:00 Dixie Roamers	Georgia Jubilee	Channing Cope	News; M'ning Man
6:15 Mustard, Gravy	Georgia Jubilee	WAGA Farm Dr.	Morning Man
6:30 Sou Drifters	Dixie Farm Hour	Homefolks Frolic	Morning Man
6:45 Sundial	Dixie Farm Hour	Musical Clock	Morning Man
7:00 News of the World (C)	News	Agronsky News (B)	News; M'ning Man
7:15 Sundial	Merry-Go-Round	Frankie Carle	Cliff Cameron
7:30 Sundial	Merry-Go-Round	Harris News	Service Salute
7:45 News; Sundial	News	Correspondents (B)	Service Salute
8:00 News (C)	Ed East—	Breakfast Club (B)	Frazier Hunt
8:15 Musical Pictures	and Polly (N)	Breakfast Club (B)	Good Morning Man
8:30 News, Sundial	Penelope Pen	Breakfast Club (B)	Morning Man
8:45 Coffee Quiz	Chapel In Sky	Breakfast Club (B)	Morning Man
9:00 Memory Lane	Robt St. John (N)	My True Story (B)	Hen. Gladstone
9:15 News; Musical	Enid Day	Story; News (B)	Voice of Church
9:30 Evelyn Winters (C)	Road of Life (N)	Church Hymns (B)	Bing Crosby
9:45 Number, Please	Morning Music	Listening Post (B)	H'wood Headlines
10:00 Musical Pickups	Fred Waring (N)	Breakfast in—	Gaeth News
10:15 News; Serenaders	Fred Waring (N)	Hollywood (B)	Elsa Maxwell
10:30 Bright Horizon (C)	Barry Cameron (N)	Gil Martyn (B)	Kyser Or.
10:45 Aunt Jenny (C)	News	Ted Malone (B)	Andrews Sisters
11:00 News	Swanee River Boys	Glamor Manor (B)	William Lang (M)
11:15 Big Sister (C)	Georgia Jubilee	Glamor Manor (B)	Mert. Downey (M)
11:30 Linda's First Love	Georgia Jubilee	Show Tunes	Enoch Light
11:45 Our Gal Sunday (C)	Georgia Jubilee	Gospel Singer	Interlude; News

TUESDAY AFTERNOON

WGST 920	WSB 750	WAGA 590	WATL 1400
12:00 Life Beautiful (C)	News	Baukhage (B)	Arch Gunnison (M)
12:15 Ma Perkins (C)	Weather; Markets	Western Echoes	Melody Mustangs
12:30 News	Tropics Echoes	Doughboys (B)	Paula Stone (M)
12:45 Young Dr. Malone	W. W. Chaplin (N)	Sunshine Boys (B)	Dean Hudson
1:00 Sou. Varieties	Juniper Junction	JohnB.Kennedy (B)	Cedric Foster (M)
1:15 Rosemary (C)	Today's Chil'n (N)	EthelandAlbert (B)	West; Interlude
1:30 Perry Mason (C)	Woman inWhite (N)	Deep River Boys	Queen for Today
1:45 Tina and Tim (C)	News and Music	Bing Crosby	Swing Session
2:00 Irene Beasley (C)	Women of America	News; Roth	News; Swing
2:15 Jack Smith	Ma Perkins (N)	Barlett; Harris	Swing Session
2:30 Sing Along (C)	Pepper Young (N)	Ladies—	Swing Session
2:45 Sing Along (C)	RightHappiness (N)	De Seated (B)	Swing Session
3:00 House Party (C)	Backstage Wife (N)	Time Views (B)	News
3:15 HouseParty (C); News	Stella Dallas (N)	Jive Parade	Musical Pictures
3:30 Helen Trent Rom. (C)	Lorenzo Jones (N)	Russ Morgan	Swing Session
3:45 Concord Capers	Widder Brown (N)	Tune Contest	Swing Session
4:00 Jam Session	Girl Marries (N)	World at 4	News; Swing
4:15 News; Encores	Portia Faces (N)	Southland Echoes	Lucky Tunes
4:30 WGST Party	News	In the Groove	Harry James
4:45 WGST Party	Guiding Light (N)	Hop Harrigan (B)	Korn Kobblers
5:00 News	Army Reporter	Terry Pirates (B)	Chick Carter (M)
5:15 Edwin C. Hill (C)	Spot Show	Dick Tracy (B)	Superman
5:30 Jimmy Allen	Spot Show	Jack Armstrong (B)	Hour of Mystery
5:45 The World Today (C)	News	Streamlined—	Tim Mix (M)
5:55 Jos. C. Harsch (C)	News	Fairy Tales	Tim Mix (M)

TUESDAY EVENING

WGST 920	WSB 750	WAGA 590	WATL 1400
6:00 News Features	Supper Club (N)	Panorama	Ful. Lewis Jr. (M)
6:15 Danny O'Neill (C)	World News (N)	Ray. Swing (B)	Russ Morgan
6:30 American—	Five Notes	Clark News	At Kavelin
6:45 Melody Hour	Kaltenborn (N)	Charlie Chan (B)	Kay Kapers
7:00 Big Town (C)	JohnnyPresents (N)	Lum and Abner (B)	Singiser (M)
7:15 Big Town (C)	JohnnyPresents (N)	News (B)	Now Told
7:30 Theater of—	A Date—	Alan Young (B)	The Falcon
7:45 Romance (C)	With	Alan Young (B)	The Falcon
7:55 Bill Henry (C)	Judy (N)	Alan Young (B)	The Falcon
8:00 Peace Charter	The Navy Hour (N)	Guy Lombardo (B)	Gabriel Heatter
8:15 Harry James	The Navy Hour (N)	Guy Lombardo (B)	Real Stories
8:30 Doctor Fights (C)	Victor Borge (N)	Saludos—	Baseball
8:45 Doctor Fights (C)	Victor Borge (N)	Amigos; Story (B)	Baseball
9:00 Service to—	The Man—	Waldorf—	Baseball
9:15 the Front (C)	Called X (N)	Astoria Orch. (B)	Baseball
9:30 The Abbey Hour	Romberg (N)	County Fair (B)	Baseball
9:45 The Abbey Hour	Romberg (N)	County Fair (B)	Baseball
10:00 News and Analysis (C)	News	Clark News	Baseball
10:15 My Song	Views of News	Treasury Salute	Baseball
10:30 Congress Speaks	Everything—	News	Brandywine Orch.
10:45 Pleasure Parade	for the boys (N)	Music in Air	Brandywine Orch.
11:00 News; Buffalo—	Weather; Music	Sports, Chez—	Baseball Scores
11:10 Presents (C)	Roy Shields (N)	Paree Orch. (B)	Benny Strong
11:30 Shorty Sherock (C)	Roy Shields (N)	Millinder's Or. (B)	Emil Petti Orch.
11:45 Shorty Sherock (C)	Roy Shields (N)	Millinder; News (B	Emil Petti Orch.
12:00 News; Sign Off	Sleepy Hollow	Sign Off	Sign Off
1:05 Silent	Sign Off	Silent	

The WORRY CLINIC

By DR. GEORGE W. CRANE

A wife loses her husband not at the moment when he starts dating another woman, but many months or years earlier. Watch for those first premonitory symptoms of a man's worry about his masculine vigor. The odds usually favor a wife, if she is smart and fights fire with fire. Keep this Case Record in your scrapbook for ready reference.

CASE G-220: Mary T., aged 29 has been married for 11 years.

"I married a man who was 12 years older than myself," she said, "and have been quite happy.

"Oh, we have occasional arguments but no more so than other couples who are of the same age.

"Our interests have always been much the some, so I haven't noticed any ill effects of having chosen an older man.

"But I do know a couple where the husband is 20 years older than his wife. He began running around with other women after he reached the age of 50, so maybe our marriage hasn't lasted long enough to meet the worst crisis. What do you think?"

There is a dangerous zone in every marriage, but it is only indirectly related to a husband's age.

Some husbands in their twenties, who have been married less than five years, may also start running around with other women. This bad trait is thus not limited to the age of 40 or 50 years.

As a new bride, let's assume that a wife is 100 per cent thrilling to her husband. Like the typical woman, she remains relatively passive in the romantic role, waiting for the husband to take the lead.

MYSTERY WANES

With the exhuberance of youth, plus the novelty reaction of the first few months together as man and wife, the husband is quite happy. She doesn't need to take the initiative or feign ardor.

But this mystery or novelty wanes with time. His wife may be just as pretty a year or two later, but she is no longer the strange intoxicating creature that he contemplated on his honeymoon. Her appeal may now have dropped to 85 per cent.

If she is also pregnant and diverting much of her attention to worry about her physical condition or planning for the forthcoming baby, she becomes correspondingly less attentive to her husband. Maybe she doesn't laugh at his jokes as readily. He feels vaguely jilted. Her romantic stimulating value may drop to 80 per cent.

After the baby arrives, she becomes preoccupied with it. To the extent that she becomes maternal, she diminishes in her romantic, sweetheart appeal to her husband. Besides, she is anatomically a little less exciting. Her erotic appeal may thus drop to 75 per cent.

HIS ARDOR DIMINISHES

She is totally unaware of this reduction in her charm as regards her husband. But he senses it as he finds that he doesn't react as spontaneously in the romantic realm.

Then he begins to worry about premature impotence. He wonders if he is slipping in his masculine vigor. And this very doubt further reduces his emotional ardor, for we cannot be completely analytical and emotional at the same time. He grows more panicky as he becomes introspective.

She must therefore affect more ardor and throw off her sluggish, passive role. By this renewed ardor and by taking the initiative at times, she can banish her husband's psychological impotence.

Besides, she will thus make up to a large degree for the loss of 25 per cent in stimulating value which I have described above. The use of perfume, coquetry and diaphanous nighties will also help.

Send for my medico-psychological bulletin, "How to Prevent Impotence in the Male," enclosing a three-cent stamped envelope, plus a dime.

(Always write to Dr. Crane in care of this newspaper, enclosing a long 3c stamped, addressed envelope and a dime to cover typing or printing costs when you send for one of his psychological charts.)

LOOKING AHEAD

By LOUISE WOLFE

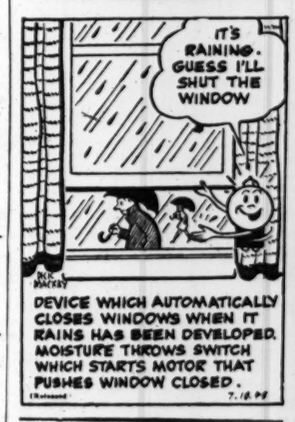

ON THE AIR

By PAUL JONES

Spotlighting the Navy and its major task—the Pacific war—the National Broadcasting Company will inaugurate a new program, "The Navy Hour," at 8 tonight over WSB. The premiere broadcast and succeeding programs will originate from Lisner Auditorium, George Washington University.

Secretary of the Navy James Forrestal and Niles Trammell, NBC president, will both appear on the opening broadcast to launch the series. Lt. Robert Taylor, USNR, will serve as master of ceremonies, and the 90-piece U. S. Navy symphony orchestra, conducted by Lt. Charles Brandler, USN, will be a feature of the program.

The gay metallic toots of a steam calliope, the hoarse carnival cries of "HUR-ry, HUR-ry, HUR-ry" and the sizzle of grilled franks all will be heard over the American network when "County Fair" makes its debut over Station WAGA tonight at 9:30.

County Fair will be an audience participation program in the atmosphere of the midway, featuring outdoor games, stunts and contests with plenty of prizes and laughs. Jack Bailey, a barker, or "talker" in the parlance of carnival business, will emcee the half-hour of hilarity and Larry Keating will be the announcer. Bailey is a real, leather-lunged, outdoor showman, complete with cane and diamond stickpin, having been a barker origihally at the Century of Progress Exposition in Chicago more than 10 years ago.

THRILLS, CHILLS & CHUCKLES
The Adventures of the Falcon
WATL
Tonight 7:30 to 8 P. M.
SPONSORED BY
GEM BLADES

FREE DIAMOND RINGS!
Every week on the "My Song" program, a $150.00 Diamond Ring is given away for the best letter on the memories recalled by any song.
Last Week's Winner Was
MRS. JULIAN STILL
1708 Peachtree
Get full details on this simple contest at 128 Peachtree, or by tuning in Atlanta's brightest new song program, starring
"PAUL and CHARLENE"
Joe Reaves Announces
"MY SONG"
10:15 P. M.
Monday Thru Friday
WGST
920 on your Dial
Atlanta's CBS Outlet

Alan Young Show
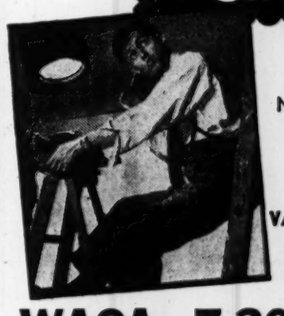
REFRESHING NEW COMEDY PROGRAM
with
PETER VAN STEEDEN'S ORCHESTRA
WAGA—7:30 P. M.
Beginning Tonight
THE COUNTY FAIR
WAGA
9:30
P. M.
WAGA 590 on Your Dial

FUNERAL NOTICES

COKER, Miss Maude—of 1465 Campbellton road, S. W., died July 8, 1945. Her remains will be carried this (Tuesday) afternoon to Tupelo, Miss., for funeral and interment. Harry G. Poole funeral director.

MOSLEY, Martha Ida—The infant daughter of Mr. and Mrs. Bonnie Mosley, of Clarkston, Ga., died Sunday. Funeral services will be conducted this (Tuesday) morning at 11 o'clock at the residence. Interment in Doraville cemetery. A. S. Turner & Sons.

YOW—Funeral services for Mr. Edwin Ray Yow will be held Tuesday, July 10, 1945, at 10 o'clock at Spring Hill, Rev. E. D. Carlock, Rev. A. M. Wade officiating. Interment Stone Mountain cemetery. The pallbearers will be: Mr. P. A. Starnes, Mr. S. C. Keheley, Mr. Fred I. Sewell, Mr. H. P. Taylor and Mr. A. G. Moore Jr., Mr. I. H. Taylor. H. M. Patterson & Son.

CHESTNUTT, Mrs. J. B.—of 101 East 36th St., Savannah, Ga., died Monday, July 9, 1945. Surviving are her daughter, Mrs. Remer Lane Denmark; grandsons, Mr. Remer Lane Denmark Jr., Mr. Joseph Benjamin Chestnutt Denmark; nieces and nephews, Miss Marjorie Wright Weldon, Mr. Frank Wright Weldon, of Atlanta; Mrs. Harry M. Hawes, Mrs. Howard Payne, Mr. Robert Wright, of Elberton, Ga.; Mr. Tate Wright, Athens, Ga.; Mrs. Elbert M. Jackson, Montauk, L. I.; Mr. Boykin Cabell Wright, New York City. The remains will be taken to Savannah for funeral services and interment. H. M. Patterson & Son.

THOMAS—The friends and relatives of Mrs. Esther Thomas, Mr. and Mrs. H. G. Griffin, Miami; Miss Katherine Dennis, Mrs. Gertrude West Jones, Mr. and Mrs. J. Hoyt West, Mr. and Mrs. Fred G. West, Mr. and Mrs. Ralph R. West, Jacksonville, Fla.; Mrs. E. C. West are invited to attend the funeral of Mrs. Esther Thomas Tuesday, July 10, 1945, at 3:30 o'clock at Spring Hill, Dr. Wallace M. Alston officiating. Interment, West View. The pallbearers will be Mr. E. Wayne West, Mr. Leslie M. West, Mr. Harry I. West, Mr. James A. West, Mr. J. Hoyt West, Jr., Mr. Howard F. West. H. M. Patterson & Son.

BURSON, Mr. Green C. Sr.—age 58, died suddenly at his home near Carrollton, Ga., Monday afternoon. He is survived by his wife, Mrs. Janie C. Burson; five sons, Pfc. Lloyd G. Burson, U. S. Army, Fort Bennings, Ga.; G. C. Burson Jr., P. T. R. 1/c, U. S. Navy, Gaum; Frank J. Burson, B. M. 1/c, U. S. Navy, Pacific; Mr. Jack S. Burson and Mr. Bohley Burson, of Carrollton, Ga.; one daughter, Mrs. Christine Eady, of Chattanooga, Tenn., and two grandchildren, his stepmother, four brothers and two sisters. Funeral services will be held from the Tallapoosa Primitive Baptist church near Carrollton, Ga., tomorrow (Wednesday) morning at 11 o'clock with Elder W. E. Hawkins and Elder L. H. Burson officiating. Interment, church cemetery. Martin Funeral Home, Carrollton, Ga.

Monuments

MARK your loved ones' graves. Buy direct from plant. Save $25 to $50. Phone, day DE. 2321; nights, HE. 3026-J. DIXIE MARBLE & GRANITE CO. DeKalb and Mayson Aves., Atlanta, Ga.

AWTRY & LOWNDES
FUNERAL DIRECTORS
NOW 3 QUICK AMBULANCES

Wilbert BURIAL VAULT
Asphalt for Waterproofing
Concrete for Strength
Guarantee Insured by Aetna Insurance Company
Sold by All Funeral Directors

Thoughtful planning and skilful direction are essential in
MODERN Funeral Service
West View Peachtree Chapel, Inc.
860 PEACHTREE ST. N. E.
HEMLOCK 6001

Andrew Cranford, Muse Salesman, Dies at Age 62

Andrew Cranford, 62, of 1119 Clifton road, N. E., died Sunday in an Atlanta hospital after a lengthy illness.

Andrew Cranford

Funeral services will be held at 11:30 a. m. today at Spring Hill with Dr. Robert Burns officiating. Burial will be in West View cemetery.

A native of Palmetto, Mr. Cranford spent most of his life in Atlanta. For 30 years he had been a salesman in the furnishing department of the Muse Clothing Company. He was a deacon of Peachtree Christian church and a 32d degree Mason. He was a member of Malta Masonic lodge.

He is survived by his wife, the former Miss Claude King, of Atlanta; his mother-in-law, Mrs. Mary King, of Atlanta, and several nieces and nephews.

Mrs. Esther Thomas, Lifelong Resident, Dies

Mrs. Esther Thomas, of 972 Peachtree street, N. E., died Sunday in a local hospital.

Funeral services will be held at 3:30 p. m. today at Spring Hill, with Dr. Wallace M. Alston officiating. Burial will be in West View cemetery.

She is survived by a sister, Mrs. Gertrude West Jones, of Atlanta; two daughters, Miss Katherine Dennis, of Atlanta, and Mrs. W. G. Griffin, of Miami, Fla.; three brothers, J. Hoyt and Fred G. West, of Atlanta, and Ralph R. West, of Jacksonville, Fla.; and one sister-in-law, Mrs. E. C. West, of Atlanta.

Mrs. Thomas spent all of her life in Atlanta and was a member of the Grant Park Baptist church, and a charter member of the Clara Henrich Chapter, Order of the Eastern Star.

The man who wants to fix your place up advertises in the Business Service classification in the Want Ads of The Constitution.

FUNERAL NOTICES

NESTLEHUTT, Mrs. Mary Jane—passed away July 9, 1945, at the residence, 797 Tift street, S. W. Funeral arrangements will be announced later. Henry M. Blanchard Funeral Home.

CRANFORD—Funeral services for Mr. Andrew Cranford will be held Tuesday, July 10, 1945, at 11:30 o'clock at Spring Hill, Dr. Robert W. Burns officiating. Interment, West View. H. M. Patterson & Son.

PAISLEY, Mrs. E. W.—of North Lovell, Maine, died July 9, 1945. Surviving is her son, Mr. John K. Paisley, Yonkers, N. Y. Funeral arrangements will be announced later. H. M. Patterson & Son.

HENDERSON, Mrs. Madge Sellers—of 2565 Boulevard Drive, S. E., died July 9, 1945. Surviving are her husband, Mr. J. M. Henderson; parents, Mr. and Mrs. A. D. Sellers, Haysville, N. C.; sisters, Mrs. Fred Jones, Haysville, N. C.; Miss Mary Sellers, Chicago, Ill.; Mrs. U. T. Phillips, Mooresville, N. C.; Mrs. C. A. Carmichael, Atlanta; brothers, Mr. W. W. Sellers, Philadelphia, Pa.; Mr. Everett Sellers, Los Angeles, Cal., and Mr. Carl Sellers, Haysville, N. C. H. M. Patterson & Son.

SUDDERTH, Mr. Jacob Astor Sr. of 838 Durant Pl., N. E., died Monday, July 9, 1945. Surviving are his wife, daughters, Mrs. Glenn G. Stringer, Gainesville, Ga.; Mrs. John F. Winburn, Charleston, S. C.; sons, Mr. William R. Sudderth, Hollywood, Calif.; Cpl. John Ray Sudderth, Laredo, Texas; Mr. Jacob Astor Sudderth Jr., Hazel Park, Mich.; sister, Mrs. Minnie Tatum, Cumming, Ga.; brothers, Mr. William Rowe Sudderth, Albany, Ga.; Mr. Charlie Sudderth, Buford, Ga., and five grandchildren. H. M. Patterson & Son.

In Memoriam

In loving memory of Rev. John Wesley Saunders, who passed away July 10, 1943.
MRS. J. W. SAUNDERS AND FAMILY.

(COLORED.)

JONES, Mr. James—of Fort Hill Homes, passed at a prvate hospital. Funeral to be announced later. Hanley Co., Marietta.

JONES, Mr. Elmer—the husband of Mrs. Fannie Jones, of 257 Bynum street, passed July 9. Funeral announced later. Haugabrooks.

BROOKS, Mr. Rube—Friends and relatives are invited to attend his funeral tomorrow (Wednesday), July 11, at 2 p. m. from our chapel, Rev. J. S. Dixon officiating. Interment Marietta, Ga. Hanley Co.

WILLIAMS, Master Alfonso—the son of Mrs. Frances McCall, of 338 Corput street, died at a local hospital July 8. Funeral announced later. Cox Bros.

SMITH, Mr. Otis—of Lithonia, Ga., died suddenly July 8. Funeral announced later. Cox Bros., Lithonia.

HICKS, Mrs. Rosa—of 548 Ira street, S. W., died July 8. Her funeral will be announced by Ivey Bros., morticians.

CAMPBELL, Mrs. Louise—of 1484 Johnson road. The friends and relatives of Mrs. Annie McNease, Mr. and Mrs. Joe Pye, Mr. and Mrs. Willie McNease and family, Mr. and Mrs. Edward McNease and family, Rev. Charles L. McNease and family, all of Atlanta; Mr. and Mrs. Dennis McNease, of Pittsburgh, Pa.; Mr. and Mrs. Willie Mitchell and family, of Byron, Ga.; Mr. and Mrs. Charlie Pye, of Newark, N. J.; Mr. and Mrs. Robert Pye and Mr. and Mrs. Rufus Borders and family, of Cincinnati, Ohio, and Mr. and Mrs. Albert Johnson and Miss Lucy Pye, of Chattanooga, Tenn., are invited to attend the funeral of Mrs. Louise Campbell Tuesday, July 10, at 2:30 p. m. from Mt. Calvary Baptist church, Rockdale Park, Rev. B. W. Freeman, Rev. P. J. Dotson and Rev. Coles officiating. Interment, Mound View cemetery. Hanley's Ashby Street Funeral Home.

(COLORED.)

SEATS, Miss Elizabeth—the daughter of Mrs. Mattie Seats, of 128 Pratt street, Decatur, passed away July 8. Funeral announced later. Cox Bros., Decatur.

GLASS, Mr. Stephen—the husband of Mrs. Hattie Glass, of Stonewall, Ga., passed at his residence July 8. Funeral announced later. Haugabrooks.

THOMAS, Mr. William Henry—the husband of Mrs. Carnelia Thomas, of 986 Lena street, S. W., died at the residence July 9. Funeral announced later. Sellers Brothers.

ALMON, Mr. Virgil—of Roopville, Ga., died July 8, 1945. Funeral services will be held this (Tuesday) afternoon at 1 o'clock from Mt. Pleasant Baptist church at Old Field, Heard county, Georgia, Rev. M. D. Dunson officiating. Interment, churchyard. Royal Funeral Home, Carrollton, Ga.

ROBINSON, Mrs. Roxie—The relatives and friends of Mr. and Mrs. Curtis Robinson and family, of 425 Holcomb street, East Point; Mr. and Mrs. Jefferson Nealy and family, Mr. and Mrs. Joe Will Nealy and daughter, Mr. and Mrs. Charlie Robinson, Mrs. Alma Rosser and family, Mr. Fred Robinson, Mr. and Mrs. Cleveland Watson, of East Point, Ga.; Pvt. and Mrs. Eddie Nealy, somewhere in France, are invited to attend the funeral of Mrs. Roxie Robinson tomorrow (Wednesday) afternoon, July 11, 1945, from Neriah Baptist church, East Point, at 1:30 o'clock. Rev. R. N. Martin will officiate. Interment, St. John cemetery, Newnan, Ga. The body will lie in state at the funeral home until time of funeral. The flower ladies and pallbearers please meet at the church at 1:15 p. m. Walker's Funeral Home.

In Memoriam

In loving memory of our darling wife, mother and grandmother, Mrs. Ella Blanchard Benning, who departed this life four years ago today, July 10, 1941.
THE BENNING FAMILY.

Former Georgia Justice To Control Farbenindustrie

PARIS, July 9.—(INS)—The U. S. group control council in Germany announced today that Col. Charles Reid, former chief justice of the Georgia supreme court, has been appointed chairman of an advisory board set up to control 24 I. G. Farbenindustrie plants.

The advisory board adopted a three-point program for control of the industries at its first meeting. The program is:

1—To destroy property exclusively devoted to the German war machine.

2—To transfer to the United Nations, through reparations, physical assets useful in the reconstruction of Europe or in the war against Japan.

3—To disperse the ownership combine of the great Farbenindustrie.

This combine maintained 24 huge plants under a central direction. A staff of American experts is being gathered for a comprehensive survey to render advice to the control officers.

The fate of the Farbenindustrie combine and its plants in the American occupation zone will be decided largely by the four-power government centered in Berlin.

Neurosis Recovery Rate High, Says Army's Col. Schroeder

By BETTY JANE POWERS.

"Psychologists, psychiatrists and social workers have formed an effective team in caring for military patients with mental illnesses, and they have maintained a high professional standard," Lt. Col. Morton A. Seidenfeld, chief clinical psychologist with the War Department in Washington, said in an interview yesterday at the Biltmore hotel.

Col. Seidenfeld and Lt. Col. Paul L. Schroeder, the neuropsychiatric consultant for the Fourth Service Command, are attending the conference which is being held for 40 psychologists and neuropsychiatrists connected with the Army Service Forces of the Fourth Service Command. They both addressed the conference yesterday on the prominent part which psychologists and psychiatrists are playing in this war.

"We feel that the contribution which psychologists have made in working with psychiatrists during the war has been a very effective one," Col. Seidenfeld said. "Together we have worked to solve the problems of diagnosis, treatment and prevention of mental illness among the men in service.

CIVILIANS TO BENEFIT

"The success that we have met with in learning about the treatment of mental ailments, and the knowledge that we have acquired, will be transferred to civilian treatment after the war is over. The successful relationship which has occurred in the military field should greatly aid in the utilization of similar endeavor in civilian fields."

Col. Schroeder, who is highly regarded for the able work that he has done in the Fourth Service Command, said that the main misconception that the public has about neurosis cases is that they will be permanently affected by their wartime mental disturbances.

"These men are not permanently affected," he said. "They are treatable and they will recover. Their illnesses are comparable with civilian sicknesses such as pneumonia and appendicitis operations. Except for rare exceptions, they recover. Their conditions are not unique "army sicknesses." Illnesses such as these exist in peacetime, too.

RECOVERY RATE HIGH

"People vary in their ability to withstand the stress and strain of military life. Breakdowns occur all along the line during the service period. Induction presents mental stress to some. Basic training is certainly a great strain, and, of course, actual combat is. Incidents are high, but the recovery rate is exceedingly high."

Col. Schroeder said that he does not believe that there will be hundreds of "mental cripples" after the war. The men are responding too favorably to treatment. He says that they respond more rapidly than civilian patients do. However, he believes along with Col. Seidenfeld that the teamwork that has been established among the psychologists, psychiatrists and social workers during the war will be reflected in civilian relationships after the fighting is over.

The conference will continue through today. Most of the men who are there are from medical installations, general and convalescent hospitals and rehabilitation centers.

Brazil Loses Cruiser Bahia In Mid-Atlantic

RIO DE JANEIRO, July 9.—(AP) The Brazilian navy department announced today the loss of the 3,150-ton cruiser Bahia in an explosions in the mid-Atlantic and said "reports indicate" the ship struck a drifting mine.

Some U. S. Navy radio operators were reported to have been aboard the vessel, which had a complement of 28 officers and 355 enlisted men. There was no announcement of casualties.

The Navy said tonight that 33 survivors had been taken aboard the English packet ship Balfe and about 100 others had "arrived at Fernando de Noronha," an island off the Brazilian coast.

U. S. and Brazilian ships were searching for other survivors. V. Adm. William R. Munroe, commander of the U. S. South Atlantic Fleet, directed the U. S. search.

The Bahia, built by an English company and commissioned in 1910, went down in the south Atlantic midway between the Brazilian and African coasts.

Atlantan Dies Of Auto Injuries

J. A. Sudderth, 70, of 838 Durant place, N. E., who was knocked down by an automobile Saturday night at Ponce de Leon and Penn avenues, died last night in a private sanitarium.

21
THIS YEAR
—
Against 16 This Time Last Year

Sudderth, police reported, was injured when struck by an automobile operated by Dr. M. D. Huff, of 817 North Highland avenue, N. E.

Sudderth is survived by his wife; two daughters, Mrs. Glenn G. Stringer, of Gainesville, and Mrs. John F. Winburn, of Charleston, S. C.; three sons, William R. Sudderth, of Hollywood, Cal., Cpl. John Ray Sudderth, of Laredo, Texas, and Jacob A. Sudderth Jr., of Hazel Park, Mich; a sister, Mrs. Minnie Tatum, of Cumming; and two brothers, William R. Sudderth of Albany, and Charles Sudderth, of Buford.

Prompt action is necessary in replying to the attractive offers in the Want Ad pages of The Constitution.

LODGE NOTICES

The regular communication of Joseph C. Greenfield Lodge No. 400, F. & A. M., will be held in the Greenfield temple, at Little Five Points, this (Tuesday) evening at 7:30 o'clock. The Entered Apprentice degree will be conferred on a large class by J. W. Jack L. Garton. All members are urged to attend and all duly qualified brothers are cordially invited to meet with us. By order of
R. A. HUIE, W. M.
M. O. SAMS, Sec.

Adamsville Lodge No. 171, F. & A. M., will confer the Entered Apprentice degree this (Tuesday) evening starting at 7:30 at the Masonic temple, corner of Gordon and Fairburn roads. This degree will be conferred by Julian B. McConnell, junior warden Grant Park Lodge No. 604. Visiting Masons are always welcome.
W. DEAN MARTIN, W. M.
C. R. BAUMGRAS, Sec. Ph. RA. 8715.

The regular meeting of the Fellowcraft Club of John R. Wilkinson Lodge No. 432, F. & A. M., will be held this (Tuesday) evening, July 10, 1945, at 7:30 p. m. All members of John R. Wilkinson lodge are urged to attend and all duly qualified brothers are invited.
E. E. MEADERS, Pres.
HERMAN C. McCALL, Sec.

The regular communication of Cascade Lodge No. 94, F. & A. M., will be held in its lodge room, 1501 Beecher street, S. W., this (Tuesday) evening at 7:30 o'clock. A short business session will be held, followed by a social feature with refreshments. All duly qualified brethren are cordially and fraternally invited to meet with us. By order of
G. H. COSTNER, W. M.
E. E. AIKEN, Sec.

The regular communication of Capital City Lodge No. 642, F. & A. M., will be held this (Tuesday) evening at Fraternity Hall, 423½ Marietta street, N. W., beginning at 7:30 o'clock. The Entered Apprentice degree will be conferred by our Junior Warden, Bro. W. W. Wise. All duly qualified brethren cordially and fraternally invited to meet with us. By order of
J. E. HALEY, W. M.
J. G. BENTON, Sec.

A called communication of Kennesaw Lodge No. 33, F. & A. M., will be held in the Masonic Temple in Marietta, Ga., Tuesday evening, July 10, at 7:30 o'clock. At this time the Entered Apprentice degree will be conferred by Worshipful Brother Luther C. Hames. Members of Kennesaw Lodge No. 33, F. & A. M., are urged to attend. All duly qualified brother Master Masons are invited to meet with us. By order of
CLIFFORD C. WHITE, W. M.
EBBY T. LANCE, Secretary.

The regular communication of Gate City Lodge No. 2, F. & A. M., will be held this (Tuesday) afternoon and evening at the Masonic Temple, Peachtree and Cain streets, beginning at 5 p. m. The Master's degree will be conferred. All members are urged to attend. All visiting brethren are cordially invited.
A. N. ANDERSON, W. M.
C. C. EDENFIELD, Acting Sec.

The regular convocation of the East Point Chapter No. 97, R. A. M., will be held Tuesday evening, July 10, at 8 o'clock. M. E. M. and R. A. degrees.
E. T. LEE, H. P.
CHARLES H. DANIEL, Sec.

Webb Family Reunion

Members of the family of the late Elder Elijah Webb will hold their 20th annual reunion Sunday in Hardman Baptist church, in De-Kalb county. All friends and relatives are invited.

THE WEATHER

ATLANTA—One year ago today, July 11, 1944: High, 91; low, 68.

SUN AND MOON FOR TODAY
Son rises 5:35 a. m., sets 7:52 p. m.
Moon rises 6:32 a. m., sets 9:03 p. m.

GEORGIA—Clear to partly cloudy and rather hot Tuesday with scattered afternoon and evening thundershowers. Wednesday partly cloudy. Scattered afternoon and evening thundershowers. Continued rather hot, except not quite so warm in extreme north portion in afternoon.

LOCAL WEATHER REPORT
(Based on observations at the Municipal Airport)

Highest temperature	91
Lowest feature	68
Mean temperature	80
Rainfall in past 24 hours	.00
Rainfall since first of month	1.36
Deficiency since first of month	.13
Rainfall since Jan. 1	28.54
Excess since Jan. 1	.52

WASHINGTON, July 9.—Weather Bureau report of temperature and rainfall for the 24 hours ending at 8 p. m. in the principal cotton-growing areas and elsewhere.

STATION.	High.	Low.	Prec.
Asheville	85	64	
Atlantic City	81	71	
Birmingham	95	70	.01
Boston	88	66	
Cincinnati	89	67	.28
Cleveland	86	65	.06
Detroit	83	68	
Duluth	67	53	.70
Fort Worth	94	78	
Jacksonville	92	72	.53
Kansas City	87	68	.09
Louisville	90	66	.60
Memphis	94	71	.47
Meridian	95	70	
Miami	85	76	
Mobile	92	72	.07
New Orleans	93	76	.01
Norfolk	87	65	
Savannah	89	70	
Washington	87	69	.34

NOTICE TO ALL LAUNDRY MACHINERY DEALERS:

Sealed bids will be received by the Supervisor of Purchases, State of Georgia, Room 142 State Capitol, Atlanta, Georgia, until 2:30 P. M., July 20, 1945, for the purchase of five (5) Troy Electromatic Washers, or equal, for the use of Milledgeville State Hospital, Milledgeville, Georgia.

The Supervisor of Purchases reserves the right to reject any or all bids.

This notice is in accordance with the Act of the General Assembly of Georgia, approved March 24, 1939.
(S) W. N. PATE,
Supervisor of Purchases.

Explosions Wreck Center Of Dunkerque

PARIS, July 9.—(UP)—The French Press Agency reported tonight that the center of the port of Dunkerque where the British expeditionary force made its last stand in 1940 had been virtually wiped out by the explosion of a huge munitions dump at 2:30 p. m.

The report said it was feared that casualties were very heavy.

Explosions of the greatest violence continued for hours, the agency said, hurling tons of metal into the air and splattering it over the port and the center of the city.

Blasts continued at nightfall, the dispatch said, and it was impossible to get an accurate estimate of the dead.

When the first explosion occurred at least 30 Frenchmen and 80 German prisoners were working on the dump, unloading shells recovered from the Dunkerque region, the dispatch said.

At least another 30 French soldiers were guarding the prisoners, the agency said, and it was feared they also were killed.

Radio Paris said that the explosion caused panic among Dunkerque civilians, who had only recently returned to the city, and that an immense cloud of black smoke hung over the area.

Mrs. Eva Paisley, Author and Instructor, Dies

Mrs. Eva Wilson Paisley, director of the English department at Washington Seminary, died yesterday in a local hospital.

Funeral arrangements will be announced by H. M. Patterson & Son.

She is survived by a son, John K. Paisley, of Yonkers, N. Y.

Mrs. Paisley was born in New York city and educated at Barnard College there. After graduation she came to Atlanta to teach at Washington Seminary and held the position of director of the English department from 1915 until 1923, when she resigned and went north to her summer cottage in North Lovell, Me. There she wrote a book, "Sanctuary," which was published some time ago.

She returned to Atlanta in 1941 to resume her position at Washington Seminary and taught there until her death.

GI Insurance ToBePaidMother Of Slain Sailor

BRIDGEPORT, Conn., July 9.—(UP)—The family of Albert Kovacs, 19-year-old sailor who was shot and killed by Mrs. Imogene Stevens, "the Texas Bombshell," expressed surprise tonight to learn they would receive the youth's $10,000 insurance policy benefits.

James Kovacs, brother of the slain youth, said yesterday he understood his mother was not to receive the insurance. A newsman told him today the policy probably would be honored.

"This is news to us," he said. "Nobody told us anything about it. We were under the impression that since Al didn't die in line of duty my mother wasn't entitled to anything."

Kovacs also disclosed that the Red Cross had asked Army authorities to send home on furlough his brother, Pfc. John Kovacs, 22, who enlisted in 1942 and has been overseas for three years and seen service in Italy, France and Germany.

Meanwhile, the "Bombshell's" husband, Maj. George Stevens III, conferred today with Atty. David Goldstein regarding raising of $50,000 bond to free Mrs. Stevens, who is charged with manslaughter.

Mrs. Chestnutt, Savannah, Dies

Mrs. J. B. Chesnutt, 91, of Savannah, died yesterday in an Atlanta hospital.

The body was taken to Savannah last night and funeral services will be held at the residence tomorrow morning.

She is survived by a daughter, Mrs. Remer Lane Denmark, of Savannah; two grandsons, Remer Lane Denmark Jr., of Savannah, and Capt. Joseph B. C. Denmark, of the Army; four nieces, Miss Marjorie Weldon, of Atlanta; Mrs. Harry M. Hawes and Mrs. Howard Payne, of Elberton, Ga., and Mrs. Elbert M. Jackson, of Montauk, Long Island, N. Y., and five nephews, Frank W. Weldon, of Atlanta; Robert Wright Jr., of Elberton, Ga.; James E. Hillman, of Pittsburgh, Pa.; Tate Hillman, of Athens, Ga., and Boykin C. Wright, of New York.

Mrs. Chesnutt was visiting Miss Weldon when stricken. She was a member of the Independent Presbyterian church in Savannah and was past regent of the Savannah Chapter, D. A. R.

Mrs. J. M. Henderson Succumbs at Age 34

Mrs. J. M. Henderson, 34, of 2565 Boulevard drive, S. E., died yesterday in a local hospital.

Funeral arrangements will be announced by H. M. Patterson & Son.

She is survived by her husband; parents, Mr. and Mrs. A. D. Sellers, of Haysville, N. C.; four sisters, Mrs. Fred Jones, of Haysville, N. C.; Miss Mary Sellers, of Chicago, Ill.; Mrs. U. T. Phillips, of Mooresville, N. C., and Mrs. C. A. Carmichael, of Atlanta; three brothers, W. W. Sellers, of Philadelphia, Pa.; Everett Sellers, of Los Angeles, Cal., and Carl Sellers, of Haysville, N. C.

Change to a better used car. Many are offered daily in Constitution Want Ads.

STOCK SALES

NEW YORK, July 9.—(AP)—Investment demand for "Blue Chip" with actual or potential yields put specialized props under today's stock market.

American Telephone was favored from the start on the idea it was "behind" the market when the $9 dividend was taken into consideration. This issue finished up six full points at 183 1-4, highest figure since 1937. A. T. & T. bonds also were strong.

DAILY STOCK AVERAGES

Compiled by the Associated Press.

	30 Indust.	15 Rails.	15 Util.	60 Stks.
Net change	+.6	+.9	+.7	+.7
Monday	86.4	43.3	47.1	66.6
Previous day	85.8	42.6	46.4	65.9
Week ago	86.4	43.6	46.5	66.5
Month ago	86.7	41.6	45.1	65.7
Year ago	78.1	29.8	38.6	56.4
1945 high	88.3	45.9	47.1	68.2
1945 low	78.6	32.9	39.2	57.8
1944 high	79.2	34.5	39.2	58.3
1944 low	69.1	22.9	35.1	49.5

WHAT STOCKS DID

	Mon.	Fri.
Advances	503	314
Declines	190	380
Unchanged	176	203
Total issues	869	897

NEW YORK, July 9.—Following is a partial tabulation of today's stock transactions on New York Stock Exchange:

STOCKS.

Stock	Close	Net Chg.
—A—		
ACFBMot	13⅞	+ ¼
AdamsEx	15¼	— ⅛
AirReduc	43⅞	— ⅛
AlaskaJ	7½	
AllegCorp	4⅝	— ⅛
Allegpf	54½	+1¼
AllegLStl	32⅝	+ ⅜
AlC&Dye	158½	+1½
AlliedSt	47¼	+ ½
AllisCMf	47	+ ¼
AmAirl	67	+1⅜
AmBShoe	43¼	— ⅛
AmC&R	12⅝	+ ⅜
AmCan	96¼	+ ¾
AmC&F	52	+ ⅜
AmDistill	39	+2½
Am&FP	5½	
AFP2pf	30½	+1¼
AmH&L	8¾	+ ¼
AmIce	9⅛	+ ½
AmLocom	34½	+ ¾
AmP&Lt	7⅝	— ⅛
AmP&Lpf	72½	+ ½
AmR&SS	13¾	+ ½
AmRMill	22	+ ¾
AmS&R	48⅝	+ ⅝
AmStFdrs	33⅜	+ ⅝
AmT&T	183¼	+6
AmTob	78½	+1¼
AmTobB	79	+1½
AmViscos	50½	—1
AmWWks	16¾	+ ½
AmWool	24⅞	+1½
AmZL&S	7½	+ ⅛
AcanCop	34¾	+ ⅝
Arm&Co	9½	+ ¼
AtT&SF	97½	+ ½
AtlCLine	72	+ ⅝
AtlRefin	33¼	+ ⅛
AtlasCp	17⅜	— ⅛
AviaCrp	8⅞	+ ⅛
—B—		
BaldLct	28½	+ ¼
Balt&O	25¼	+ ⅞
BaltOpf	39¾	+ ¾
BarnsOil	21⅛	+ ⅛
BathIrW	20	+ ⅛
BellAirc	22⅝	— ⅛
BeechA	14½	+ ⅜
BendixA	51⅛	+ ⅛
BestFds	20	+ ¼
BethStl	81	+1
BlawKnx	15⅝	+ ⅜
BoeingA	27¼	+1¼
BordCo	38¾	— ⅝
BorgW	39⅞	— ⅛
BraniffA	24¾	+ ⅜
BdgeptBr	13	+ ¼
BriggsM	42¼	+ ¼
BucyErie	16	+ ¼
BuddMfg	16¼	+ ⅞
BuddWh	16¾	+ ¾
BurlMills	24⅝	+ ⅜
BurrAM	16½	
BushTerm	10	+ ¼
—C—		
CalPackg	32	+ ½
CanDGA	33¾	+ ¼
CanPacific	17⅝	+ ⅜
CarrierCo	26⅝	+ ⅜
CaseJICo	40¾	+ ½
CaterpilTr	63¾	+ ¼
CelanCorp	46½	— ⅛
CelotexCo	16⅝	+ ⅛
CentAguir	23⅜	+ ⅝
CerrodeP	34	
CertedPrd	10⅝	+ ½
Ches&Oh	52½	+1
Chi&NW	47⅞	+1⅞
ChildsCo	7½	— ⅛
ChrysCor	110½	+2⅜
CITFinan	49⅞	+ ⅛
CocaCola	133	+ ½
CocaColA	64	+1
ColgatePP	38	+ ⅛
ColumGEl	7½	+ ⅛
ComCredit	44⅛	+ ⅛
ComlSolv	17⅜	+ ½
ComwEdis	31½	
Comw&So	1⅜	
ConsLau	11⅞	— ⅛
ConsEdis	31¼	+ ⅛
ConsVulte	24	+ ⅜
ContBak	19⅝	+ ⅛
ContCan	44½	— ⅛
ContDFib	12⅞	+ ⅜
ContMotoe	11¼	
ContOilDel	31¼	— ⅜
CooperB	19	
CornProd	65⅜	
CraneCo	32	+ ¾
CrownCS	42¼	+ ⅛
CrownZell	23	+ ⅜
CrucibleSt	46	+ ⅜
CubAmSu	19⅝	+ ⅜
CurtisPub	15	
CurtissWr	7	
—D—		
Deere&Co	43¼	— ¾
Del&Hud	52¾	+ ½
DelLackW	13⅞	+ ⅜
DetEdison	23½	+ ¼
DistCSeag	54½	+1
DomeMin	25	+ ¼
DougAirc	88⅛	— ¾
DresserIn	30⅝	+ ⅜
duPtdeN	162½	+2
—E—		
EaglePich	17⅛	— ⅛
EastAL	60	+ ¼
EastmKo	177½	+1
ErisBrStrs	26⅝	— ⅛
ElAutoLt	51¾	+ ¼
ElecBoat	17⅞	+1⅜
ElPow&Lt	10	+ ⅜
ElPL$6pf	122	— ¾
EmerElMo	26⅞	+ ¾
EngPSvc	25⅝	+ ½
ErieRR	18	+ ½
—F—		
FarnsT&R	16	+ ⅛
FedLt&Tr	22	+ ¼
FedDStrs	37⅜	+1⅝
FireT&R	59¾	+ ¼
Flintkote	29¼	+ ⅜
—G—		
GairRobt	6⅝	+ ¼
GarWind	8¾	— ⅛
GenATran	54¼	+ ¾
GenBaking	9⅞	
GenElec	43	+ ½
GenFoods	44	+ ⅞
GenMot	68⅛	+ ¼
GenPrink	14⅜	— ¼
GenTel	33⅛	+ ⅝
GilletteSR	16½	+ ⅛
GoodrhBF	58	— ½
GoodT&R	54½	+ ¼
Grah-PMo	7⅛	
GranCStl	17½	
GtNoRypf	52⅝	+1⅝
GreyCorp	25½	— ⅛
GrumAEn	41⅛	+ ⅛
GulfM&O	27¼	+1
GulfOil	55	+ ¼
—H—		
HayesInd	12½	— ⅛
HayesMfg	9¾	+ ¼
HomestM	55¼	
HoustnOil	15½	
HudsonMo	28⅞	+ ½
HuppMot	5	
—I—		
IllCent	37½	+1⅝
InterlIron	10⅞	+ ⅜
IntHarv	84½	
IntHy-ElA	5⅜	+ ⅛
IntM&Ch	22	+ ⅜
IntPaper	27¾	+ ¾
IntSilvrpf	28⅛	+ ⅞
IntT&T	28	+ ¾
IT&Tforct	28⅛	+ ⅝
—J—		
Johns-M	121¼	—1¼
J&LStl	37	+ ⅞
J&LSpfA	96½	+ ½
—K—		
KC Sou	25⅜	+ ⅝
Kenn Cop	38½	— ⅜
Kin $5pf	88	— ¼
KrogGro	43¾	+ ¼
—L—		
LacldGas	6	+ ⅛
Leh C&N	14½	
Leh PortC	33¼	+ ¼
LVal Coal	3	+ ⅛
LVal RR	14½	+1
L-O-F Gls	58¾	+ ⅜
L.McN&L	9⅛	+ ⅛
Lig&MyB	92	+ ½
Lima Loc	54	
Link-Belt	46	— ¾
Lock Airc	27¾	+ ⅜
LoewsInc	28½	+ ⅜
Loril P	24	+ ¼
Lou & N	59¼	+1¾
—M—		
MackTrk	56	+ ½
Macy RH	35¾	— ⅜
MaraOExp	4¾	+ ¼
Mar Midl	8¼	+ ⅛
Mar Field	24⅝	+ ¾
Martn GL	27⅞	+ ⅜
MayD Str	35½	+ ¼
McK&Rob	30½	— ½
MengelCo	23⅜	+1⅜
Meng5%pf	69⅞	+3⅞
MidC Pet	28	
Min-HRg	46½	— ⅛
Minn-Mo	10½	+ ⅝
MinStP& SSM B	3⅞	— ¼
M-K-Tex	14¼	+ ¾
M-K-T pf	42½	+1½
Mont Wd	65	+2½
Mot Prod	29¾	+1
Mul Mfg	14¾	+ ¼
Mur Corp	18	+ ¼
—N—		
Nash-Kel	19⅞	+ ⅜
NC&StL	47¼	— ¼
Nat Airl	25¼	+ ¼
NAut Fib	13½	
NAutoFpf	13¼	— ⅛
Nat Bisc	25½	— ⅛
Nat Can	18⅛	+ ⅛
NCash Rg	36	
NCyl G	15⅝	+ ⅜
NDairyPr	30⅞	+ ½
Nat Dist	42⅜	+ ¾
Nat Gyp	16¾	+ ⅝
Nat Lead	27	+ ¼
Nat P&L	10⅝	+ ⅛
N Supply	16⅞	+ ⅛
Nat Tea	17¼	+ ¼
Newp In	26	+ ⅜
NNwShip	19⅛	+ ⅛
NYCn RR	29¼	+ ⅜
NY Chi & St L pf	136	+3
NY Shipb	19⅝	+ ¼
NA Aviat	13⅛	+ ⅛
NAm Co	26	— ⅜
Nor Pac	33⅜	+1¾
NW Airl	42¾	+1¾
—O—		
Ohio Oil	17¾	+ ⅛
Omni Crp	14	— ¼
O-Ill Gls	66¼	
—P—		
PGas&El	40⅜	+ ¼
PackMot	7⅛	+ ⅛
PAmAir	20⅞	+ ⅜
PAmA rts	3	
PanEPL	32½	
ParamPic	32½	+ ⅛
PUConM	2⅞	+ ⅛
PDavis	30¾	— ⅛
ParmTrpt	9¾	+ ⅜
PatMines	19⅜	— ½
PennyJC	118	+ ¼
P-CentAir	35½	+ ⅛
PennRR	39	+ ½
Pepsi-C	22⅜	
PereMarq	37⅞	+ ⅞
PhelpsD	27¾	+ ⅛
PhilaEl	25⅜	
PhilcoCp	35⅛	
PhilPet	50⅛	+ ⅛
PScr&B	8	+ ⅛
PittstonCo	14⅛	
PressStlC	21⅛	+ ⅛
Proc&G	59⅜	+ ¾
PSvcNJ	25	
Pullman	53¼	+ ¾
PureOil	19½	+ ⅜
—R—		
RCA	12⅝	— ⅛
R-K-O	9	+ ⅛
RayonInc	21	+ ⅞
ReadCo	26⅜	+ ⅜
RemRand	27	
ReoMot	22⅝	+ ⅜
RepubAvi	10⅝	+ ⅛
RepubStl	24⅛	+ ⅛
RevC&Br	17⅜	+ ⅞
ReyTob	⅛	
RichOil	11⅞	— ⅛
RoyalT	24½	+ ⅛
RustI&S	19½	+ ⅛
—S—		
SafeStrs	20⅞	+ ¼
SavArms	12	+ ⅛
SchenDist	63½	+ ⅛
SearsRoe	120⅝	+4⅜
ServelInc	20⅝	+ ⅜
ShellUnO	27¼	
SKingCoal	7½	+ ⅜
SimmsCo	36½	+ ¼
SincOil	16⅝	+ ¼
Soc-Vac	16	
SAG&P	4¾	— ⅛
SPRicoSg	49	+ ⅞
SouCalEdi	31¾	+ ⅛
SouPac	53⅞	—1⅞
SouthRy	49½	+ ¾
SouRypf	79½	— ¼
SparksWit	8	+ ¼
SperryCor	32⅛	+ ¾
SpiegelInc	16½	+ ⅞
SquareDC	44½	+2
StandBra	35¼	+ ¼
StandOCal	43½	— ⅛
StdOilInd	37⅞	— ⅛
StdOilNJ	63⅜	+ ⅛
StdOilO	20⅞	— ⅛
StdStlSprg	13	+ ⅛
SterlDrg	35¾	+ ¼
Stew-W	19½	+ ¼
Stok-VC	17⅜	+ ⅛
Stone&W	14¾	+ ¼
StudCorp	25¼	+ ⅜
SunrayO	6¼	
SunMng	13½	— ¼
Superh	25¼	— ⅛
SuperStl	30	+2⅝
Swift&Co	34⅛	+ ⅛
SwiftIntl	33⅜	— ¼
—T—		
TexasCo	53¾	+4¼
TexGSulp	42⅞	+ ⅛
TexPC&O	24⅞	+ ¼
TPLTrust	17¾	
TidWAOil	18¾	
TimDAxle	40¾	
Transame	13⅞	+ ½
Tr&WAir	49¼	+ ½
Tri-CCorp	6¾	+ ⅛
TwC-Fox	28½	+ ⅜
—U—		
UnBag&P	17½	+ ⅛
UnCarbid	88½	—1
UnOilCal	22¾	+ ⅜
UnitALine	40½	+ ⅝
UnitAirc	31⅛	+ ⅝
UnCWStrs	8⅞	— ⅛
UnitCorp	3	+ ⅛
UnitC pf	45⅝	+ ⅝
UnitDrug	18½	— ¼
UnitFruit	103¼	+ ¾
UnitGImp	19¾	+ ⅝
UnitM&M	26	+ ⅝
US&FSec	16⅜	+ ⅜
USGypsm	90	—2
USIndCh	47⅞	
USLines	14	+ ⅛
USRub	58	+ ¼
USSteel	69⅝	+1
—V—		
VanadCrp	26	+ ½
—W—		
WalwCo	11¼	+ ½
WardBakB	2⅛	— ⅛
WarnerBP	16⅞	+ ⅛
WashGLt	27	— ⅜
WestISug	32	
WestMary	10⅜	+ ⅝
WestPac	55⅞	+3⅝
WestP pf	88¼	— ¼
WestUTA	47	+ ¼
WestAirB	29⅛	+ ⅛
WestingEl	32⅞	+ ⅛
WheelStl	39½	+ ⅝
Willys-Ov	24½	— ⅜
Wilson&C	14⅛	— ⅛
WoolwFW	45¼	+ ¼
WrthP&M	55	+ ⅝
—Y—		
YorkCorp	17¼	+ ⅛
YngstS&T	48	+ ⅜
—Z—		
ZenithRa	36	+ ½
ZonitePr	10	+ ⅛

FINAL STOCK SALES TODAY.

Approximate final total sales today, 800,000 shares; previous day, 960,000 shares; week ago, 1,379,700 shares; year ago, 1,836,890 shares; two years ago, 1,054,120 shares; Jan. 1 to date 205,619,709 shares; year ago, 141,670,415 shares; two years ago, 179,198,852 shares.

LOCAL SECURITIES

	Bid	Asked
Alabama Power $7 pfd.	116½	119
Alabama Power $6 pfd.	105½	107½
American Bakeries Co.	41⅛	43½
American Discount Co. com.	16	17½
Atlanta, B'ham & Coast pfd.	100½	103
Atlanta Gas Light pfd.	108	
Atlantic Co. 5s, 1952	103	
Atlantic Co. 1st pfd.	110	
Atlantic Co. "A"	67	69½
Atlantic Co. "B"	9⅛	10
Atlanta Steel Co. com.	39¼	41¼
Bibb Manufacturing Co. com.	121	124
Callaway Mills com.	28	30
Callaway Mills pfd.	32	35
Chicago & Sou. Airlines	20½	22
Citizens & Sou. Natl. Bank	23½	25
Columbia Baking com.	45⅛	48½
Columbia Baking pfd.	63	66
Continental Gin com.	43½	45½
Delta Air Corp	37	39½
First National Bank	42½	44½
Fulton Bag & Cotton Mills	46¾	49¼
Fulton National Bank	310	325
Georgia Power $6 pfd.	112	114
Georgia Railroad & Banking	153	
Haverty Furniture com.	20	21½
Linen Service of Texas com.	3⅞	4⅜
Mobile Gas com.	18	19¼
Rich's, Inc., com	77	80
Savannah-St. Aug. Gas com.	16½	18
Savannah-St. Aug. Gas pfd.	102½	
Savannah Sugar Refining com.	38	40
Southern Spring Bed com.	29	31
Southwestern Railroad	72	75
Thomaston Cotton Mills com.	20¼	22¼
Thomaston Cotton Mills pfd.	102½	
Trust Company of Georgia	995	
West Point Manufacturing	56	58¼

(These bid and asked quotations represent prices at which one or more dealers, members of the N. A. S. D., would trade with the general public at the time quotations were gathered—12 noon.)

BOND SALES

DAILY BOND AVERAGES

Compiled by the Associated Press.

	20 Rails.	10 Indust.	10 Util.	10 Fgn.	10 Low Yield.
Net chg.	+.2	—.1	unch.	+.1	+.1
Monday	101.3	104.2	107.6	73.5	118.7
Prev. day	101.1	104.3	107.6	73.4	118.0
Week ago	101.3	104.1	107.9	73.6	117.9
Month ago	101.0	104.4	107.6	73.9	117.4
Year ago	90.4	105.1	107.1	68.4	116.0
1945 high	101.6	105.5	108.0	74.0	118.0
1945 low	96.2	104.1	106.9	68.1	116.3
1944 high	96.5	105.7	107.3	68.8	116.7
1944 low	79.5	104.6	104.7	63.2	114.0

NEW YORK, July 9.—Following is a partial list of closing prices of bonds on the New York Stock Exchange:

U. S. GOVERNMENTS BONDS.
(Dollars and Thirty-seconds.)

	Close.	Net Chg.
2s54-52J	103.3	+ .7
2s54-54D	103.3	— .3
2¼59-56	103.29	+ .1
2½70-65	101.26	+ .7
2672-67J	101.13	
2½72-67	105.17	+ .1

CORPORATION BONDS.

	Close.	Net Chg.
—A—		
ATT3s56	142½	+6
—B—		
B&Ocv60	71¾	+ ¼
—C—		
ChiA3s49	55	+ ⅞
CEIinc97	74	+ ¾
CMSP5s75	85½	+ ½
CMSP2000	31	+1¼
CNW4½99	92¾	+ ¼
CRIP52A	76	+1½
CRIP4½60	24¼	— ⅛
CRIP4s88	105¼	+ ⅛
CRIP4s34	70	+1
—D—		
DRGW55a	15½	
—F—		
FireTR61	104⅞	— ⅛
—H—		
H&Mr5s57	74	— ⅜
—I—		
IntTT5s55	106	+ ⅛
—L—		
LhV2003st	70½	+ ½
LehV2003	63½	+ ¾
—M—		
MKT1st90	92	+1⅛
MoP4½s49	39	+ ½
—N—		
MoP5s77F	90¾	+ ¾
MoPg4s75	54⅜	+ ⅜
NYCr2013	97¼	+1¼
NYC2013A	92½	+ ⅞
NYCcn4s98	39½	+ ½
NYNHH58	41	+ ½
NYWB46	104¾	+1½
NP6s2047	110	+ ¼
NP4½'47	108⅞	— ⅛
—S—		
SLSF4s50	65⅝	+ ⅛
SP4½69	100½	+ ⅛
SP4½77	104⅝	+ ⅛
—T—		
ThAv5s60	56½	+2⅞
—W—		
WP4½s	111¾	+2¾
WCen4s49	86¾	+1

Final approximate total today, $4,590,000; previous day, $5,230,000; week ago, $5,726,000; year ago, $8,593,700; two years ago, $9,527,000; January 1 to date, $1,498,425,310; year ago, $1,653,746,000; two years ago, $2,094,338,400.

CHICAGO GRAIN

CHICAGO, July 9.—

WHEAT	Open	High	Low	Close	Prev. Close
July	1.66	1.66⅜	1.65¼	1.65⅜	1.65⅞
Sept.	1.63⅞	1.64¼	1.63	1.63	1.63½
Dec.	1.64	1.64	1.63¼	1.63½	1.63¼
May	1.63⅜	1.63⅞	1.63⅛	1.63⅜	1.63⅛
CORN—					
July				1.18½	1.18½
Sept.	1.18½	1.18½	1.18½	1.18½	1.18½
Dec.	1.17½	1.17⅞	1.17½	1.17¾	1.17½
May	1.17½	1.17¾	1.17	1.17	1.16⅞
OATS—					
July	.66¼	.67⅛	.66¼	.66½	.65⅞
Sept.	.63⅝	.64	.63¼	.63½	.62⅞
Dec.	.63⅝	.63¾	.63	.63¼	.62½
May	.62⅞	.63⅝	.62¾	.63	.62¼
RYE—					
July	1.47½	1.48	1.41½	1.44¼	1.45⅞
Sept.	1.37¾	1.38⅜	1.36¼	1.36½	1.36⅜
Dec.	1.35¾	1.36	1.34⅝	1.35	1.34⅝
May	1.32¼	1.32⅝	1.31¼	1.31½	1.31¼
BARLEY—					
July	1.15	1.15	1.14⅞	1.15	1.14½
Sept.	1.09	1.09	1.09	1.09	1.08⅝
Dec.	1.09¼	1.09¼	1.09¼	1.09¼	1.09¼
May	1.09¾	1.09¾	1.09¾	1.09¾	1.09¾

DOW-JONES AVERAGES

CHICAGO, July 9.—The cattle mar- (Published by Merrill Lynch, Pierce, Fenner & Beane.)

STOCKS.

	Open	High	Low	Close	Net Chg.
30 Inds.	164.99	166.76	164.64	166.55	+1.88
20 Rails	59.77	60.54	59.58	60.52	+0.81
15 Utils.	33.23	33.40	33.11	33.34	+0.19
65 Stocks	63.67	64.35	63.31	64.28	+0.27

BONDS.

	Open	High	Low	Close	Net Chg.
40 Bonds				107.65	+0.05
10 1st Rails				115.41	—0.06
10 2nd Rails				99.92	+0.32
10 Utils				108.59	+0.03
10 Inds.				106.71	—0.08

Transactions in stocks used in averages today: Industrials, 53,800; Rails, 65,170; Utilities, 83,300; Total, 202,270.

CASH GRAIN

CHICAGO, July 9.—Wheat offerings were larger today and the market was unchanged to 1 cent lower. Receipts 78 cars.

The demand for corn was active at ceiling prices plus permissible markups. Receipts 214 cars.

Oats were firmer and demand was good. Receipts 21 cars. Bookings 100,000 bushels.

Wheat: No. 2 red, new crop, 168½-1.70; sample grade red 1.63.

Corn: Sample grade yellow 1.13⅜.

Oats: No. 1 mixed 72½-73.

Barley, malting, 1.22-1.39½; nominal feed 1.00-1.21 nominal No. 4 1.17¼.

Held on Suspicion

Leon Lewis, a Negro cab driver, is being held at police headquarters on suspicion of committing a statutory offense following complaint from a young woman who claimed she got into his cab by mistake, and that he assaulted her. The Negro was arrested by Plainclothes Officers E. O. Mullins and E. L. Sikes.

COTTON

ATLANTA SPOT

Atlanta spot cotton middling 15/16-inch (complete) (uncompressed in warehouses) advanced to 23.00 from 22.94, the previous close.

AVERAGE PRICE

NEW ORLEANS, July 9.—(AP)—The average price of middling 15/16-inch cotton today at 10 designated southern spot markets was 20 cents a bale higher at 22.59 cents a pound; average for the post 30 market days, 22.69; middling 7/8-inch average, 21.17.

NEW ORLEANS RANGE

	Open	High	Low	Close	Prev. Close
July	22.70	22.70	22.63	22.16b	22.65b
Oct.	22.86	22.91	22.82	22.86	22.82b
Dec.	22.88	22.93	22.86	22.86b	22.84
March	22.88	22.96	22.86	22.88	22.84b
May	22.89	22.97	22.84	22.89	22.84

b—Bid. Middling spot, 22.40.

NEW ORLEANS, July 9.—(AP)—Trading was mixed in cotton futures here today with most months advancing on trade buying and short covering while the July position was under the influence of long liquidation. Closing prices were steady, 25 cents a bale higher to 20 cents lower.

NEW YORK RANGE

	Open	High	Low	Close	Prev. Close
July	22.74	22.78	22.63	22.69b	22.67b
Oct.	22.83	22.90	22.80	22.85	22.79
Dec.	22.84	22.92	22.83	22.88	22.81
March	22.85	22.94	22.85	22.89	22.83
May	22.85	22.95	22.82	22.88	22.83b

Middling spot 23.30. n—Nominal. b—Bid.

NEW YORK, July 9.—(AP)—Cotton futures rallied into new seasonal high ground today on aggressive trade and outside buying influenced by the low cotton acreage prospects this season. Most of the demand came prior to the release of the government report placing 1945 acreage at 18,355,000 acres, about 2,000,000 acres under last season, and in line with trade expectations. In later dealings the market eased off on considerable profit taking and hedging affected by the advance.

INVESTING COMPANIES

NEW YORK, July 9.—(National Association Dealers, Inc.)

	Bid.	Asked.
Affiliated F Inc	5.15	5.63
Am Bus Shrs	4.29	4.70
Bankers Nat Inv	6.375	7.00
Boston Fund Inc	20.61	22.16
Bullock Fund	18.90	20.71
Delaware Fund	19.96	21.58
First Boston Corp	47.25	48.75
Dividends Shrs	1.49	1.63
First Mutual Tr Fd	6.93	7.73
Group Sec Agricultural	7.98	8.77
Group Sec Automobile	7.16	7.87
Group Sec Aviation	8.89	9.77
Group Sec Building	8.70	9.56
Group Sec Chemical	6.07	6.68
Group Sec Foods	5.74	6.32
Group Sec Investing	8.27	9.09
Group Sec Mchandising	7.89	8.67
Group Sec Mining	5.53	6.09
Group Sec Petroleum	6.49	7.14
Group Sec RR Equip	5.13	5.65
Group Sec RR Stock	6.79	7.47
Group Sec Steel	5.19	5.71
Group Stc Tobacco	4.86	5.35
Income Found Fd	1.63	1.79
Incorp Investors	28.61	30.76
Investment Co Am	29.15	31.68
Investors Fd C Inc	15.34	15.67
Keystone Custodn B1	28.39	29.77
Keystone Custodn B2	29.46	32.29
Keystone Custodn B3	19.72	21.67
Keystone Custodn B4	12.30	13.51
Keystone Custodn K1	21.10	23.11
Keystone Custodn K2	28.49	31.37
Keystone Custodn S1	21.25	29.91
Keystone Custodn S2	15.28	16.79
Keystone Custodn S3	13.58	14.97
Keystone Custodn S4	6.28	6.97
Manhat Bond Fund	9.95	10.94
Mass Invest Tr	25.98	27.97
Mass Invest 2d Fd Inc	13.16	14.15
Mutual Invest	14.22	15.54
Nation Wide Sec	4.52	
Natl Sec Ser Bond	7.35	8.08
N Ses Ser Income	5.67	6.27
N Sec Ser Low P Bd	7.85	8.63
N Sec Ser Low P Stk	4.57	5.14
N Sec Ser Ind Stk	7.45	8.30
N Sec Ser Pref Stk	9.11	10.07
N Sec Ser Stk	6.26	6.94
New England Fund	15.13	15.23
NY Stocks Automobile	7.75	8.53
NY Stocks Aviation	12.96	15.33
NY Stocks Bk Stocks	11.37	12.49
NY Stocks Bldg Supply	8.71	9.58
NY Stocks Chemical	9.25	10.61
NY Stocks Steel	7.59	8.35
Nor Am Tr Sh 1955	3.23	
Nor Am Tr Sh 1956	2.98	
Trusteed Industry Shrs	.88	.98

NAVAL STORES

JACKSONVILLE, Fla., July 9.—Turpentine receipts, 236; shipments, 200; stocks, 12,118. Rosin receipts, 7; shipments, 0; stocks, 6,599.

ATLANTIC COMPANY
1st Pfd. Stock
Class "A" Pfd. Stock
Class "B" Common Stock
Bought Sold Quoted
Wyatt, Neal & Waggoner
First National Bank Bldg.
Atlanta
WAlnut 4700

THE SIGN OF GOOD OFFICE FURNITURE
HORNE DESK AND FIXTURE CO.
CHAIRS DESKS FILES SAFES
ATLANTA, GA.
47-49 PRYOR ST., N. E.
PHONE WA. 1463

STATE AND MUNICIPAL BONDS
CORPORATE BONDS
LOCAL STOCKS
The Robinson-Humphrey Co.
Established 1894
RHODES-HAVERTY BLDG. WAnut 0316
ATLANTA 1, GEORGIA Long Distance 108

Hurt & Quin, INC. GENERAL AGENTS
GENERAL OFFICES
Standard Bldg. ATLANTA, GA.
Service Offices: Miami, Fla. Jacksonville, Fla. Montgomery, Ala. Columbia, S. C.
The Best in Insurance Service
Company groups represented: FIRE: Home, Springfield, Agricultural, Royal-Liverpool, Century, London and Lancashire, American Equitable, Potomac, Manufacturers. CASUALTY: General Accident, Manufacturers.

CLASSIFIED ADS

1 time ....32c per line
3 times ....25c per line
7 times ....23c per line
30 times ....19c per line
10% Discount for Cash
Minimum: Two lines (11 words)
In estimating space figure five average words for first line and six average words for each additional line.
CALL WALNUT 6565
ASK FOR AD-TAKER

Travel Opportunities 1

COUPLE wants transportation to Roanoke, Va., or vicinity, July 12. Can drive. References exchanged. WA. 3015.

COUPLE wants transp. to Mich. about July 14. Can drive. References exchanged. Call RA. 6296.

SALESMAN with car to go to California. JA. 0300, Room 831.

MOTORING to California. Can carry five. JA. 0300, Rm. 831.

Lost and Found 8

LOST—In ball park Friday, July 6, billfold containing $21 and papers. Finder please return papers. E. T. Eberhart, 908 Juniper St., N. E., phone VE. 1902 or MA. 8083.

LOST in or near Liggett's Drug Store, corner Peachtree and Ellis, box containing 3 cotton dresses and small package Rit. Reward. CH. 8938, WA. 4433.

"38" SMITH & WESSON, serial No. 666492, lost on Roswell or Piedmont Rd. between Sandy Springs and Atlanta. Reward. Sentell. WA. 5310, Ext. 327.

WILL gentleman who called Ga. Reweavers about lost change purse please call 1205-M, Marietta, collect.

LOST—Delta Lambda Sigma sorority pin Saturday. Initials A. A. L. on back. Reward. HE. 0182-J.

LOST on Forrest-Orme Circle car, black brief case containing books; reward. MA. 7353.

LOST—In East Point, black and white screw tail dog. Call CA. 7429. Reward.

LOST—Ration book at Municipal Market. Mattie Nesbitt, CH. 3933.

LOST—Keyring in vicinity of Municipal Market. MA. 7284.

Personals 9

MEN, WOMEN! OLD AT 40, 50, 60! Want to feel peppy, years younger? Ostrex Tonic Tablets pep up bodies old solely because lacking iron; also supply vitamin B1, calcium, phosphorus. 35c trial size now ONLY 29c. At all druggists—in Atlanta, at all Walgreen and Jacobs Drug Stores.

SELL WITH PHOTOGRAPHS
8½ x 11 PHOTOGRAPHIC reproductions made from your photographs. 500, $16.50; 1,000, $23.50. Guaranteed to match your originals. Write for samples and quantity prices. Coleman and Associates, 133 Luckie St., N. W. Atlanta 3, Ga.

REWARD of $25 for the capture of James Strickland, colored, 15 years of age, weight about 115 lbs; slim, dark. Return to Juvenile Detention Home, Central Ave.

DREAM BOOKS. "Lucky" goods, incense, herbs, oils, candles, spiritualistic books and supplies. Hussey's, 115 S. Broad.

REFINED nurse desires hourly nursing or other part-time day work. Give phone number. Address Z-191, Constitution.

REFINED nurse desires hourly nursing or other part-time day work. Give phone number. Z-191, Constitution.

WE REPAIR all makes of refrigerators and washing machines, guaranteed work, prompt service. RA. 1643.

ATTENTION, Ladies—Gynethermo recurrent vaginal syringe obtainable. Mrs. Davenport, Imperial Hotel.

WE REPAIR all makes refrigerators and washing machines, 12 years experience. R. A. Tate. WA. 8360.

EFFECTIVE speaking English dramatics, voice, speech correction, radio. JA. 0178.

SPECIAL! $6.50 permanents $4.50, $8.50 perm. $6.50. JA. 8790. 214 Grand Thea.

DR. C. A. DUNCAN, DENTIST
135½ WHITEHALL ST., S. W. MA. 4537

BOARD AND ROOM—Elderly people; nurse in charge. 233 Butler St., S. E.

PHOTOGRAPHS made in your home; for appointment call La Mance, JA. 4943.

WILL keep children for working parents. Call AT. 1050. Tenth St. Sect.

PHOTOGRAPH MADE IN YOUR HOME any time. Lisbeth Studio, CH. 9976.

NURSERY SCHOOL—6-day week, meals, pick up and delivery. HE. 7583-W.

WASHING machines and refrigerators. All makes repaired. RA. 9102.

CURTAINS LAUNDERED. Mrs. C. R. Smith, 807 Pryor St., MA. 2780.

LATE FOR WORK? USE WAKE-UP SERVICE. $1.50. CR. 2277.

WILL BOARD 6 or 7-yr.-old girl in private home. CA. 7645.

RUGS dyed by Floormaster are beautiful. CH. 6611.

BEAUTY AIDS

BEAUTY SERVICE, permanent waves, hair shaping, shampoo sets, scalp and dandruff treatment, hair tinting, bleaching, facials, packs, cold waves and all other beauty work at a saving to you. Service by first-class students. Best of materials used. No appointments, no waiting.
ARTISTIC BEAUTY INSTITUTE
5½ Auburn Ave., Corner Peachtree.

GUARANTEED permanent waves. Ryckeley's, 93½ Whitehall, JA. 6830.

BUSINESS PERSONALS

PHOTOGRAPHS—Studio or home; also rich oil coloring on any photo brought in. Marilyn Studio, VE. 1135.

EDUCATIONAL

HURST DANCING SCHOOL, SHRINE MOSQUE, FOX THEATER BLDG. HE. 9226 OR AT. 2284. FREE SAMPLE LESSON AND BOOKLET. THE GENTILE DANCING CLUB, WEDNESDAY AND SATURDAY, 9 P. M.

Business Service 10

ADVERTISING SERVICE

BK. MATCHES, calendars, adv. specialties. H. Tuell Acles, Healey Bl. WA. 7607.

BED RENOVATING

SUPERIOR MATTRESS CO. HE. 9274. 835 BANKHEAD AVE., N. W.

ATLANTA'S OLDEST RENOVATORS. TRIO MATTRESS CO., MA. 2983.

HIGH-GRADE RENOVATING
GATE CITY MATTRESS CO. JA. 3100.

EXPERT MATTRESS RENOVATING
MODERN FACTORY METHODS
IMPERIAL BEDDING CO. WA. 5797

BRICK, CEMENT, ROCK WORK

EXPERT brick laying, underpending, retaining walls, chimney tops. I furnish materials. Call JA. 6843, ask for Mr. Konkle or call by 688 Tumlin St., N. W. Cash or terms.

BUILDING, GENERAL REPAIRS

DRIVES
WALKS
WALLS
BASEMENT
WATERPROOFING
FHA TERMS IF DESIRED
NO CASH NECESSARY
MORRIS CONTRACTING CO.
553 COURTLAND, N. E. VE. 8831

ROOF LEAKS stopped, $3; gutters cleaned. John H. Rawlins, day or nite. MA. 0037.

ROOFING, painting, repairing, leaks repaired and guar. W. S. Stroud. RA. 1292

EXPERT LINOLEUM WORK, CABINETS KITCHEN SPECIALTY CO. HE. 3034.

FOR repairing or building by responsible carpenters call RA. 3915.

CALCIMINING—FLOOR SANDING

PAPERING, painting, plastering, Kem-tone, cleaning, floor sanding and fin. Reas., guar. Robt. Gaston, AT. 1986.

ROOMS tinted $6 material furn. Papered $8 Kem-Tone. Elijah Webb, RA. 5090.

CLEANING, WALLPAPERING.

CLEAN WALLPAPER LIKE NEW Paper and work guar. Martin Bros., VE. 8359.

CLEANING, $4, Kem-Tone or Calcimine applied $5 rm. Robt. Webb, RA. 9076.

ROOMS PAPERED, $12 PLUS PAPER. White labor. Mr. Sweat, JA. 6598-J.

CLEANING paper and Kem-Tone walls. Call Moses Martin. RA. 8890.

CLEANING—PAINTING

GUTTERS cleaned and painted. We do painting. Service is our middle name. Free estimates. H. T. Collins, C. S. Mitcham, 262 Woodward Ave., S. W., Atlanta, Ga. WA. 5665.

FLOOR COVERING

COVER old floors with decorative asphalt tile blocks. Durable. MA. 1554.

FURNITURE UPHOLSTERING

I REBUILD and upholster living room furniture, good as new. If you have a suite that needs doing over from top to bottom, I will come in person with a large selection of samples any time, day or evening. Price surprisingly low. Terms if desired. VE. 4138.

REUPHOLSTERING — Wilson Furniture Co. Call us for fast service. We have large selection of fabrics to select from. We will send decorator to your home, day or evenings. CH. 1196.

FOR THE MOST COMPLETE AND REASONABLY PRICED UPHOLSTERING SERVICE—FOR HOME OR INSTITUTION—CALL STERCHI'S. MA. 3100.

EXPERT upholstering and rebuilding. We buy used furniture of all kinds. Ernest Griswell, JA. 1074.

GRADING—HAULING

GRADING, hauling dirt, planting yards and excavating. JA. 7930-M.

PAINTING AND PAPERING

PAINTING—Kem-Tone, cement work, papering, sanding floors, carpentering, plaster work and all kinds of interior decorations. Jesse Thompson, WA. 2182.

PAINTING & PAPERING
BY EXPERT WHITE LABOR
ESTIMATES FREE. CAMPBELL, AT. 2228

EXTERIOR and interior painting. 1st class work. White workmen. Estimates free. JA. 3607-R.

FOR painting, papering, interior decorating. Lurpee & Son, CA. 4655, CA. 4495.

Business Service 10

PAINTING AND PAPERING

LANTZ & McCARTHY, painting and dec. Free estimates. (War vets.) CR. 2707.

CALL JOE CARR FOR PAPERING AND INTERIOR PAINTING. VE. 7243.

PLUMBING FIXTURES—REPAIRING

QUALITY MERCHANDISE, low prices. Pickert Plumbing Supply Co. WA. 2277.

RADIO REPAIRING

BAMES, INC., WA. 5776; REPAIRS TO ALL MAKES RADIOS, VICTROLAS.

REFRIGERATORS—WASHERS REPAIRED

WASHING MACHINE, REFRIGERATION REPAIRS, ANYWHERE IN ATLANTA VIC. AUTHORIZED, RELIABLE AND GUARANTEED SERVICE. FACTORY TRAINED WORKMEN. FREE 6 MOS. SERVICE. PROMPT. CA. 3150.

WE REPAIR ANY MAKE WASHING MACHINE; 1 WK. SERVICE. BE. 2490.

ROOFING, SIDING, REPAIRING

GUTTERS cleaned, repaired, repainted; new gutters; also roofs rep'd. JA. 3331.

ROOFS, leaks stopped that stay stopped. Gutters cleaned and painted. DE. 6760.

PROMPT, RELIABLE ROOF REPAIRING TIP-TOP ROOFERS, 221 M'TTA. JA. 3039

CHAS. N. WALKER ROOFING CO. "We top 'em all." 141 Houston. WA. 5747.

GUAR. roof repairs and reroofing. RA. 2081. Carl H. Stroud, 1175 Gordon, S.W.

WATER PUMPS

SALES AND SERVICE—All pumps expertly repaired. E. M. Hart, CA. 4534.

WATCH REPAIRING

AMERICAN and Swiss watches repaired by experts. We make parts; 25 yrs. experience. Max Fried, 469 Peachtree Arcade Bldg.

Help Wanted—Female 30

PERMANENT positions as telephone operators are open for young women, age 16 to 35. Southern Bell Telephone Company is in need of more operators to handle the greatly increased burden of local and long distance calls. The position is very interesting and calls for young women who are alert and capable of handling the important war calls that will flow through her switchboard. Opportunities for advancement as promotions are made from the ranks, pay increases at regular intervals, liberal vacation schedule, sickness benefits and pension plan, and many other advantages that make Southern Bell Telephone and Telegraph Company a good place to work permanently. Come in and see Mrs. Youngblood, Employment Supervisor, 51 Ivy Street.

HIGH SCHOOL GRADUATES now is the time to place your application for pleasant, permanent, profitable employment. We have openings here in the mail order house for a limited number of jr. typists, stenographers, bookkeepers, audit and record clerks, file clerks, messengers, billers, order fillers, packers, etc. Attractive starting salary, 40-hr. week, time and half for overtime. Pleasant working conditions, numerous benefit plans including immediate discount privileges. Assistance given out-of-town students in securing suitable living accommodations. Apply in person or write Mail Order Employment Office. SEARS, ROEBUCK & COMPANY.

LEGAL STENO., downtown, $175; STENO. downtown, $175; ASST. CIRCULATION PROMOTION MGR., capable supervising girls, 5-day week, $175; 2 STENOS., small office, $150; STENO., 5-day wk., 39-hr. week, $140; 4 COMPT. OPERATORS, $120-$150; 3 BILLING CLERKS, $130-$150; IBM-ELECTROMATIC, $150; LABORATORY TECH., salary open; 10 typist-clerks, $110-$120; TYPIST-RECEPT., $125, FOR IMMEDIATE RESULTS, REGISTER WITH N. GAE DICKINSON, ACCREDITED PERSONNEL SERVICE, 703-4 WILLIAM-OLIVER BLDG., JA. 1851.

DICTAPHONE operator who would like working with sales director wanted for downtown office, five-day week. Must be fast and accurate typist with ability to handle routine correspondence without dictation after learning business. Will make fourth person in small but growing food sales organization. Salary $115 month to start. Person selected must have had good attendance record in school and previous employment, be pleasant and adaptable. Permanent postwar. Write, giving name and telephone number or address and interview will be arranged. Address Z-193, Constitution.

YOU'LL LIKE WORKING FOR THE TELEPHONE COMPANY! Join the many young women today who are serving their country and at the same time building a future career as a telephone operator. The work is interesting, in clean, pleasant surroundings and with a group of people you'll like. Why not learn more about the opportunities telephone operating can offer you? Come in and talk it over with Mrs. Pearl Youngblood, Employment Supervisor, Southern Bell Telephone and Telegraph Company, 51 Ivy Street.

TRAINEES—For those without particular skills or trades, several job openings are available. You will be well paid while learning and will be advanced according to your own skill and aptitude. These openings are ideal for housewives. See our interviewers at the office of UNITED STATES EMPLOYMENT SERVICE OF THE WAR MANPOWER COMMISSION, 191 Marietta St., N. W., or BELL AIRCRAFT CORP., 23½ Broad St., S. W., Atlanta, and at the plant, Marietta, Ga.

TOP PRIORITY war work requires experienced spinners, spoolers and winder hands. Highest earnings, good conditions, steady work and postwar employment, with employe group insurance avilable and paid vacations to those qualifying. Apply with release or USES referral cards to personnel office, Atlanta Woolen Mills, 598 Wells St., southwest.

FIRESTONE AIRCRAFT DIVISION has duration or temporary positions for STENOGRAPHERS—Either beginners or experienced stenographers. Must be able to take and transcribe notes with average speed and accuracy. TYPIST CLERKS—Must be neat and accurate typist. Apply Employment Office, FIRESTONE AIRCRAFT DIVISION, 430 West Peachtree St.

YOUNG WOMEN—Age 16 to 30 with some high school education. Now is the time to plan your post-war future. WESTERN UNION offers a career for girls who are looking ahead. A clean, pleasant and interesting occupation with good pay and frequent opportunities for advancement and increased earnings. See Mrs. Mosteller, Room 325, WESTERN UNION BUILDING.

BILLING CLERK, age 20-30; must be able to use comptometer and typewriter; war industry with peacetime future; 45-hour, 5-day week; good pay, group insurance available. Phone Mr. Patat, WA. 6175 week days or HE. 3433-W nights and Sunday. NUNNALLY & McCREA CO.

PERMANENT position small uptown office, with pleasant working conditions and adequate salary, available to high school graduate who is capable typist. Ediphone experience desirable, but will teach alert, interested girl who types with reasonable speed. 151 Spring St., N. W. WA. 5164.

EXPERIENCED LOOPERS
22, 26 AND 30-POINT. Good machines. No colored work. Good looper line. Plenty of overtime. Vacation with pay. Must comply with WMC regulations. Write or call ATLANTA HOSIERY MILLS, 231 Oakland Ave., S. E., Atlanta, Ga. MA. 1709.

EDITORIAL assistant for old established publication. Permanent position with unusual opportunity for capable woman. Good starting salary with early increase. Give age, experience, present employment. Our employees know of this ad. Address Y-241, Constitution.

COMPTOMETER OPERATOR, experienced or inexperienced; no Saturday or Sunday work; good starting salary; automatic increases; vacation with pay. 1100 Murphy Ave., S. W., 8 a. m. to 4:30 p. m.
KROGER GROCERY & BAKING CO.

RICH'S HAS OPENINGS FOR EXPERIENCED SHOE SALESPEOPLE, OR INTERESTED IN TRAINING. GOOD SALARY AND ATTRACTIVE BONUS ARRANGEMENT. APPLY EMPLOYMENT OFFICE, SEVENTH FLOOR. RICH'S.

AGE 25 TO 35, SINGLE—To make daily reports and help in supervising capacity with preparation of food in commissary. Preferably someone who can drive car. Contact Mr. C. S. Sims at The Toddle Houses or Cox Carlton hotel.

WANTED girl 18 to 45 to operate power machine in essential industry. Postwar future, paid vacations, plant hospital and cafeteria, group insurance. Apply Nunnally & McCrea Co., 104 Mitchell St., S. W. If you do not want permanent employment do not apply.

WANTED experienced STENOGRAPHER, permanent work, 40-hour, 5-day week, time and half overtime, good starting salary, automatic increases, vacation with pay. Apply in person. KROGER PIGGLY WIGGLY OFFICE, 1100 Murphy Ave., S. W.

STENOGRAPHERS—Essential and permanent industry, vacations with pay, excellent salary, other attractive employe benefits. Apply at once in person. UNITED STATES RAILROAD RETIREMENT BOARD, Grant Building, 42 Broad Street, N. W.

BILLING operator for electromatic typewriter, also opening for typist. Excellent working conditions and steady post-war employment. Apply accounting division, Westinghouse Electric Corp., 1299 N. Side Dr. Take Luckie-Techwood Bus.

WANTED BY SOUTHERN IRON & EQUIPMENT CO., STENOGRAPHER and CLERK-TYPIST, experienced. Apply our office, Hemphill and 14th, N.W. Take Luckie-Techwood bus to 14th St. or 79-89 Marietta St., N. W. Must comply with WMC.

GIRLS WANTED to work in the BAKERY, experience not necessary, uniforms furnished and laundered free, good working conditions. Apply at Bakery office, The Great Atlantic & Pacific Tea Co., 881 Memorial Dr., S. E.

Help Wanted—Female 30

INTERESTING WORK FOR YOU! You'll enjoy selling high-fashion merchandise at REGENSTEIN'S, PEACHTREE. Sales positions now open in READY-TO-WEAR and ACCESSORY SHOPS. Excellent opportunity for profitable work in pleasant, comfortable surroundings. Employe benefit and discounts. Prepare yourself for a permanent position now! Apply to Mr. Goldstein, Regenstein's Peachtree store.

POSTWAR WORK, for security now and after victory, come at once to Nunnally & McCrea Co., 104 Mitchell St., S. W. Permanent trimming and inspecting jobs. All applicants must comply with WMC requirements.

EXPERIENCED or inexperienced women to work as checkers or produce sales-ladies. Good starting pay, automatic increases; 48-hour week. See Mr. L. D. Armon, Piggly-Wiggly Store, Peachtree at Eighth St., daily 9 to 12.

WANTED—Girl 18 to 25 for creasing machine, essential industry, postwar future, paid vacation, plant hospital and cafeteria, group insurance. Apply Nunnally & McCrea Co., 104 Mitchell St., S. W.

WANTED—Girl 18 to 30 for bundling dept., essential industry, postwar future, paid vacation, plant hospital and cafeteria, group insurance. Apply Nunnally & McCrea Co., 104 Mitchell St. S. W.

COMPTOMETER Operator as assistant to paymaster required immediately by national organization. Some typing necessary. Permanent. Chance for advancement. Good salary. 5-day, 44-hour week. AM. 2541.

THE MONARCH CO. needs POWER MACHINE OPERATORS both experienced and trainees. Essential industry. Excellent working conditions. PERMANENT postwar employment. Apply 383½ Whitehall St., S. W.

DEPARTMENTAL OFFICE of a national concern has opening for combination billing and gen. clerk desiring postwar employment with future advancement. State age, salary required, exp. and ref. in reply. Add. Z-73, Constitution.

DAVISON'S needs an experienced perfume demonstrator. This is a fascinating job with excellent salary arrangement and all employe benefits. Apply employment office during store hours. Davison-Paxon Co.

EXECUTIVE SECRETARY—Office manager, small sales office. Stenography and ediphone. Unlimited future. Person with ambition, initiative, integrity, 5-day wk. Air-cond. office downtown. WA. 7853.

CLERICAL POSITIONS — Women, 18-30, with excellent opportunity for advancement are available for full-time typist and Ediphone operators; 40-hour week. Automobile Insurance Co., 10 Pryor St. Bldg., room 320.

NATION WIDE EMPLOYMENT SERVICE 1214 First National Bank Bldg. A-1 STENO., part time basis, top salary. RECEPTIONIST-TYPIST, $110-$125. STENO., Ediphone oper., 9 to 5 p. m., 5-day week, $140.

FIRESTONE AIRCRAFT DIVISION has immediate openings for experienced file clerks; 5½ days per week. Apply employment office FIRESTONE AIRCRAFT DIVISION, 430 West Peachtree St., N. W.

FIRESTONE AIRCRAFT DIVISION has immediate needs for comptometer operators, preferably with experience in pay-roll work. Apply employment office, FIRESTONE AIRCRAFT DIVISION, 430 West Peachtree St., N. W.

WOMAN'S sewing helper wanted. Woman as helper in alteration dept. of men's clothing store. Good hrs., permanent job. Apply Hirsch Bros. Clothing Store, 79 Peachtree St., N. E., Alteration Dept, second floor.

ATKINS PERSONNEL SERVICE, 417-20 Peters Bldg. SECRETARY, downtown, $175; JR. DICTAPHONE operator, $175; TYPIST CLERK, $170; BOOKKEEPER, $200; beginner OFFICE clerk, $145.

EFFICIENT office girl for food manufacturing plant; must know typing, shorthand and office routine. Apply in person, Mr. Blackburn, Cottage Donuts, Inc., 325 Elizabeth St., N. E.

PBX OPERATOR, experienced; also 2 office clerks to figure laundry tickets. Good salary. Permanent. See Hanes, May's Laundry, 520 W. Peachtree St., N. W.

YOUNG LADY under 30 for general clerical position, exp. not necessary, knowledge of typing desirable, 5-day week, downtown location. Apply American Bakeries Co., 520 Ten Pryor St. Bldg.

NATIONAL CORP. district branch has opening for experienced file clerk; permanent position, 5-day week, air-conditioned office. Call WA. 2612, Mr. Donnelly, for appointment.

SECRETARY—Some insurance and simple bookkeeping experience helpful. Good salary and pleasant working conditions. Five day week. Hours 9 to 5, Address Z 186, Constitution.

SALESPEOPLE WANTED with or without experience. Straight salary or salary and bonus. Pleasant hours and working conditions. Apply employment office, J. M. High Co.

SEVERAL YOUNG LADIES FOR COUNTER WORK. Excellent chance for advancement. No Sunday or late night work. Apply S. & W. CAFETERIA, 189 Peachtree St.

YOUNG LADY who can do good retouching and coloring. Excellent pay, good hours, and a very desirable place to work. Call Paul Robertson's Studio, HE. 1437.

EXPERIENCED BOOKKEEPER wanted for double entry books and some machine posting. Excellent postwar future assured, good salary. The Maxwell Co. AM. 2586.

GOOD TYPIST with some shorthand experience required immediately by national organization. Permanent. Chance for advancement. Good salary, 5-day, 44-hour week. AM. 2541.

CASHIER for men's clothing store; good hours, permanent job, vacation with pay, air-conditioned store. Apply third floor Hirsch Bros., 79 P'tree St., N. E.

1 BOOKKEEPER, $150; 3 PBX operators, no typing, $120; 4 stenos., $140-$175. BLACKWELL PERSONNEL SERVICE, 1515 Candler Bldg. MA. 7020.

WHOLESALE grocer wants experienced cashier; one experienced in general office work and good with figures would qualify; 5½-day week. WA. 8397.

THOROUGHLY experienced high fashion ARTIST wanted by south's finest specialty store. Permanent job. All replies confidential. Y-242, Constitution.

WANTED EMBROIDER MACHINE OPERATORS, experienced or beginners, permanent, full time work. GENERAL SPECIALTY CO., 72 N. Broad St.

STENOGRAPHER-TYPIST for essential industry in East Point area, salary $125.46 per month. Call RA. 4151, Miss Bell. Fruit Growers Express Co.

TEACHERS WANTED—One science, one shorthand and bookkeeping, one typing. Conyers High school. Call or write Supt. C. J. Hicks, Conyers, Ga.

WANTED—Young lady typist that would like to learn operation of Burroughs bookkeeping machine. John H. Harland Co., 419 Highland Ave., N. E.

EXPERIENCED stenographer for secretarial work, permanent position. Apply in person, National Linen Service Corp., 445 Highland Ave., N. E.

TYPIST, billing, good telephone personality, age 20 to 30. Salary $125 mo. Permanent. Phone for interview. Rand & Co., Inc., WA. 2438.

CLERICAL—High school graduates, ages 16-30; no previous experience required. AMERICAN TEL. & TEL. CO. Call OF. 8600. Extension 538.

CHECKERS, experienced in laundry work, good hours and pay, steady job. See Mr. Wells, Guthman Laundry, 254 Whitehall St., S. W.

STENOGRAPHER, experienced, shorthand required, permanent work, 40 hrs. week. $130 per month, payable weekly. Phone JA. 3616.

CHECKER for dry cleaning plant, steady job with good hours and pay. See Mr. McCoy, American Laundry, 256 Walker Street, S. W.

SECRETARY-Bookkeeper, 5½ days per week, regular hours, good pay, permanent position. John H. Candler, 405 Forsyth Bldg.

SECRETARIAL type position, permanent, pleasant work in small office, half day Saturday. Call in person, 303 Palmer building.

WAITRESS for 1 meal (luncheon); nice place for serviceman's wife. Young's Tea Room, 76½ Forsyth St., over Rialto Theater.

2 LINEN ROOM clerks, 1 for morning hours and 1 for evening hours. Apply Mrs. Quinn, housekeeper, Hotel Winecoff.

FEMALE meat packers in essential industry. Contact employment office. Upchurch Packing Co., 16 Brady Ave.

WOMEN, 16 to 40, for icing and wrapping cakes, 48-hr. wk. Apply in person. Lee Baking Co., 211 Moreland Av., N.E.

STENOGRAPHY, comptometer, bookkeeping, English. Day-evening classes. Marsh Business College, 249 P'tree. WA. 8808.

TYPIST-CLERK wanted by home office of insurance company. No experience necessary. Apply 107 Cone St., N. W.

SALESLADIES, full or part time. Carl's 5c & 10c Stores, 859 Gordon St., S. W., or 144 N. Main St., East Point.

EXPERIENCED beauty operator. J. M. High Co., WA. 8681, ext. 29.

CAPABLE girls wanted to work in ice cream store. Apply Peachtree Dairy, 81 Georgia Ave., S. W., MA. 9693.

LADY WANTED to learn optical lab. work. Permanent position; $25 week to start. WA. 6040, extension 50.

WANTED—Two experienced waitresses, short hours, good pay. Charlie Soda Co., 185 Washington St., S. W.

NEEDED experienced waitresses, good wages and good tips. Apply hostess, Hotel Winecoff.

GIRLS experienced in window dressing. Carl's 5 and 10c Store, 859 Gordon St., S. W.

Help Wanted—Female 30

WAITRESS, must be well experienced. Smith's Restaurant, 223 Mitchell St., S. W.

SEVERAL power machine operators. Arrow Shirt Co., 2022 Murphy Ave., S. W.

WE SPECIALIZE IN HOTEL JOBS. SPECIAL SERVICE BUREAU. JA. 1584.

BEAUTICIANS WANTED. Blossom's Beauty Shop; good salary. CA. 4776.

SODA DISPENSERS and cashiers wanted. Lane Drug Stores, 477 Peachtree St.

WOMEN to do part-time work in your own neighborhood. Phone JA. 2390.

WAITRESSES wanted. Davis Bros. Restaurant, 104 Luckie St., N. W.

WANTED, waitresses. Original Waffle Shop, 62 Pryor St., N. E.

CASHIER wanted Shangri-La Restaurant, 106½ Luckie St., N. W.

Help Wanted—Male 31

TRAINEES—For those without particular skills or trades, several job openings are available. You will be well paid while learning and will be advanced according to your own skill and aptitude. These openings are ideal for veterans. AIRCRAFT ELECTRICIANS—Install, check and repair all electrical systems in aircraft. Must read blueprints. Any electrician with small wiring experience will be considered. RADIO MECHANICS—to install and test airborne radio equipment. Will accept good radio repair experience. RADIO TECHNICIANS—Must have radar experience, preferably on airborne equipment. ELECTRONICS SPECIALIST—Must have thorough knowledge of electronic theory and the use of all types of electronic equipment. INSTRUMENT TEST MEN—To check, remove and replace aircraft instruments, which will include electrical, mechanical and pressure types. See our interviewers at the Office of UNITED STATES WAR EMPLOYMENT SERVICE OF THE WAR MANPOWER COMMISSION, 191 Marietta St., N. W., or BELL AIRCRAFT CORP., 23½ Broad St., S. W., Atlanta, and at the plant, Marietta, Ga.

HIGH SCHOOL GRADUATES—Now is the time to place your application for pleasant, permanent, profitable employment after graduation. We have openings here in the mail order house for a limited number of order fillers, bin loaders, messengers and general stock workers. Attractive starting salary; 40-hr. week, time and half for overtime; pleasant working conditions; numerous benefit plans, including immedite discount privileges. Assistance given out-of-town students in securing suitable living accommodations. Apply in person or write Mail Order Employment Dept. SEARS, ROEBUCK & COMPANY.

CONSTRUCTION workers needed. Indiana Ordnance Works in southern Indiana. Openings in the following occupations: Laborers, patrolmen, sheet metal workers, carpenters. Transportation advanced. Work week 54 hours, time and one-half for all hours in excess of 40. Company representatives will interview and hire at the United States Employment Service of the War Manpower Commission, 79-89 Marietta Street, N. W., Atlanta, Ga. Applicants must comply with WMC regulations.

THE GEORGIA POWER CO. needs men to become street car and bus drivers. Age limits, 21 to 38 years. This is a permanent type of employment. Trolleys and buses will always be necessary to carry folks to and from work, and men will be needed to run them. No experience required, because you will be given a thorough course of training, with liberal pay during the training period. For further information apply at 36 Piedmont Ave.

PHARMACIST, a nationally known retail drug company is interested in interviewing several intelligent registered pharmacists. Here is an exceptional opportunity for rapid promotion and a real postwar future. Excellent starting salary. Write fully about yourself and your experience. Selected applicants will have their train fare, meals and hotel paid in full for personal interview. Write Alton Whitehouse, Apt. 6, Oakleigh Village, Baltimore 29, Md.

THE SOUTH'S largest automobile repair shop has openings for experienced automobile mechanics. Why not call on us and connect yourself with a firm which will afford you an opportunity to make real money? Our mechanics average $75 to $100 per week. These jobs are permanent. Also openings for experienced metal men. The pay is excellent and the job has good future. Frost Motor Co., 450 Peachtree St. Northeast.

FLOOR COVERING SALESMAN WANTED—Do you want a position now that means postwar security? SEARS needs a conscientious, alert salesman for well stocked floor covering dept. Experienced preferred but will train. Drawing account against good commission. Many employes' benefits. Pleasant working conditions. See Miss Alley, Retail Employment office, Sears-Roebuck & Co., 675 Ponce de Leon.

WANTED—SOUTHERN IRON & EQUIPMENT CO. needs experienced AUTO. MECHANICS and HELPERS, MOTOR tune-up man, SPRAY PAINTERS, STEAM CLEANERS, experienced CHEVROLET parts men, one BRICK MASON, one DRAFTSMAN, CARBURETOR and FUEL PUMP MECHANICS. Apply at our office, Hemphill and 14th St., N. W., of 79-89 Marietta St., N. W. Applicants must comply with WMC regulations.

MECHANICAL ENGINEER, $250, $300. SALES ENGINEER, $250, $300. AUTOMOTIVE DEALER, sales, $300, plus expenses. Boy, 21 years old, accounting background and sales ability to train for sales work, $175, $200. JR. DRAFTSMAN, $150, $200.

FOR immediate results, register with N. Gae Dickinson, ACCREDITED PERSONNEL SERVICE, 703-04 William-Oliver Bldg. JA. 1851-2-3.

VICTORY MOTORS, INC., Dodge-Plymouth distributors, has excellent present and postwar opportunity for MECHANICS, METAL MEN, PARTS MEN and HELPERS. If you want a good salary with 5½ working days per week, paid vacations, free insurance and numerous other employe benefits, with excellent working conditions in recently renovated building. Apply to Homer Garrison or Mr. Posey, 25 North Ave., between the Peachtrees.

DAVISON'S has openings for service managers. These jobs require people who are able to assume responsibility, supervise other employes, handle customers, and have a nice appearance and pleasant personality. These are interesting jobs with excellent opportunity for advancement for someone interested in permanent employment. Apply Employment Office, Davison's, during store hours.

YOUNG MEN who are interested in postwar future wanted immediately to be trained for machine operators in manufacture of paper containers. Good pay while training. Liberal wage scale and excellent chance for advancement. Pleasant working conditions. Group insurance, vacations, cafeteria, etc. Apply to employment office, corner of Moore and Hunter Sts., Atlanta Paper Co. (Must comply with WMC regulations.)

ENERGETIC, well-groomed young man for internal sales department work. Training for sales representative for manufacturer of business forms and systems. Accounting knowledge advantageous, but not essential, excellent postwar possibilities. Salary while training, $175 per month. Please state age, education and previous experience. Address Y-243, Constitution.

CARPENTERS WANTED immediately by NAVAL HOSPITAL in middle Georgia; 2-month job. Union job. Work week 58 hours. Time and half over 40 hours. Report to your nearest UNITED STATES EMPLOYMENT SERVICE of the War Manpower Commission, 191 Marietta St., N. W., Atlanta, Ga. Applicants must comply with WMC regulations.

MEN, do you want postwar security? Walgreen's can offer you permanent positions, immediate openings now as stockmen, packers, order pickers, checkers, pricers. Excellent starting salary, plus free sick benefit plans, free hospitalization plan, merchandise at cost, paid vacations, pension plan. Apply now, 597 Cooledge Ave., N. E., Walgreen's. A good place to work.

WANTED—MACHINISTS. This plant is a vital industry, 48-hr. week, time and half over 40 hrs. Good rate of pay, plus weekly bonus, excellent working conditions. Apply with release or WMC referral card. THE MURRAY COMPANY, HE. 6500. (Take Marietta-Howell Mill Road car to water works reservoir) or write P. O. Box 1517, Atlanta 1, Ga.

TOP-PRIORITY WAR WORK requires experienced doffers, card speeder and slubber tenders. Top rates, good conditions, steady work and postwar employment, with employers' group insurance available and paid vacations to those qualifying. Apply with release or USES referral cards to Personnel Office, Atlanta Woolen Mills, 598 Wells St., S. W.

ATKINS PERSONNEL SERVICE, 417-20 Peters Bldg. Dealer SALESMAN, $15,000; specialty SALESMAN, $10,000; city SALESMEN, $3,600, $5,000; 18 SALESMEN, $200—$500; asst. SALES correspondent, $250; office MANAGER, $250; Jr. DRAFTSMEN, $200, $275; ACCOUNTANTS, $250, $300; district MANAGER trainee, $300; Jr. SHIPPING clerk, $180.

SMALL-LOAN MANAGERS — Assistant managers and outside men. Experience necessary. Permanent position and bright future with large financial institution embarking on broad expansion program. Replies held confidential. State fully details of experience, age, marital status, etc. Address Box F-629, care Constitution.

ONE of Atlanta's fastest growing tire and gasoline businesses can use an experienced tire salesman, two good service station attendants and a lubrication man. Men who will give conscientious effort and are interested in permanent jobs call in person at Sam E. Levy Tire Co., Courtland and Ellis streets.

Help Wanted—Male 31

SALESMAN—Our men earn $5,000 to $10,000 annually. Want man for Georgia who has auto. Work from signed returned leads from professional men and executives. We make one call only. I will personally show the man selected how the job is done. This is a permanent position with a company that has one hundred years of success behind it. L. A. Powell, Hotel Robert Fulton. Interviews 10 to 12 a. m. Tuesday and Wednesday.

APPLICANT SHOULD HAVE previous experience, handling shipping, receiving and control of stock. This is a permanent job, with a postwar future. Good starting salary and chance for advancement. Apply by letter, giving previous experience, age, address and telephone number. Address Z-69, Constitution.

TERMINAL MANAGER—A postwar position. Excellent opportunity with a class 1 common carrier. Must be experienced in handling personnel as well as sales and maintenance. State age, experience, references and salary expected. All applications strictly confidential. Address Box Z-181, care Constitution.

DAVIDSON'S needs a men's wear trimmer for the display dept. Applicant must qualify as an expert rigger for men's clothing and furnishings and boys' clothing and furnishings. Must be able to take charge of the trimming of men's wear, windows and interiors. Apply employment office during store hours. DAVISON-PAXON CO.

EXPERIENCED bookkeeper, not over 30 years of age, who is capable of supervising small dept. in local accounting office of large Southern Corp. Starting salary $200 per mo. with opportunity for advancement. Write in confidence, giving full particulars including draft status and phone No. Address Y-46, Constitution.

DAVISON'S needs a men's wear trimmer for the display dept. Applicant must qualify as an expert rigger for men's clothing and furnishings and boys' clothing and furnishings. Must be able to take charge of the trimming of men's wear windows and interiors. Apply employment office during store hours. DAVISON-PAXON CO.

FIRESTONE AIRCRAFT DIVISION has duration jobs for: Jig Builders with a thorough knowledge of blueprints, precision instruments and shop mathematics. Must have at least two years' experience with jigs and fixtures. Apply Employment Office, FIRESTONE AIRCRAFT DIVISION, 430 West Peachtree St.

AUTO MECHANICS, body men. Get set in a good after-the-war job, with an old reliable Chevrolet dealer now. Steady jobs with top pay will not be so easy to get after the war. We have been in business since 1869, doing fine work and know how to appreciate a good, steady workman. JOHN SMITH CO., 530-540 West Peachtree St., N. W.

YOUNG MAN, 25 to 30, national organization has opening in distribution department for permanent connection. Must have ability and aggressiveness to warrant promotion in future. Apply 9 to 4 Tuesday through Saturday, 382 Linden Ave., N. E. The Ohio Chemical & Manufacturing Co.

MEN LOOKING FOR POSTWAR FUTURE TO WORK IN BAKERY, experience not necessary. Good working conditions and overtime avilable. Uniforms furnished and laundered free. Apply at bakery office, THE GREAT ATLANTIC & PACIFIC TEA CO., 881 Memorial Dr., S. E.

FIRESTONE AIRCRAFT DIVISION has duration jobs for DESIGN DRAFTSMEN—Should be experienced in engineering or mechanical drafting. Prefer men with at least 3 years' experience. Apply Employment Office FIRESTONE AIRCRAFT DIVISION, 430 West Peachtree St.

SALESMEN for established laundry routes. We want men who are ambitious and desirous of having a good paying postwar job. Must have fair education, some sales ability and must be of good character. House-to-house selling experience helpful. Apply 277 Ellis St., N. E., second floor.

HOTEL AUDITOR (Ga.) Rm., Bd., $300. Chief engineer (S. C.) Rm. & Bd., $250; steward, private club, $350; 5 chefs, hotel experience only, Rm., & Bd., up to $325; coffee shop manager, $250; bartender, Rm. & Bd., $140. SPECIAL SERVICE BUREAU, 803-4 Forsyth Bldg. JA. 1584.

DAVISON'S needs an installation man for taking measurements and installing draperies. This person will work outside the store but will be entitled to all employe benefits. Apply Employment Office during store hours. DAVISON-PAXON CO.

RICH'S HAS OPENINGS FOR EXPERIENCED SHOE SALESPEOPLE, OR INTERESTED IN TRAINING. GOOD SALARY AND ATTRACTIVE BONUS ARRANGEMENT. APPLY EMPLOYMENT OFFICE, SEVENTH FLOOR. RICH'S.

OPPORTUNITY unlimited, man with ability to manage park, swimming pool, restaurant, drive-in and amusement arcade, 30-acre picnic grounds. Close in. Salary, commission; can live on premises. Apply immediately, 268 Edgewood Ave., N. E. Mr. Asbury.

TRANSPORT truck operators; men who have had a minimum of 2 years reliable semi or trailer experience and who desire an essential war job with established transport concern. Apply in person to Mr. Holmes, Petroleum Carrier Corp., 1035 Bankhead Ave., N. W.

SEVERAL A-1 automobile mechanics, also several body and fender men; must be sober, no liquor heads or floaters. Good working conditions, pay and hours. Apply S. F. Hubbard, Webster Co. Garage, 71 Ivy St., N. E. JA. 2680; nights, RA. 5096.

PREPARE for executive positions. Learn accounting by personal coaching under a certified public accountant. Applications will be accepted from qualified accountants for excellent positions now open. Institute of Business and Accounting, 306 Red Rock Building.

CABINET man wanted, frame builders, sash and door men. Must understand blueprints. Be able to set up and operate machines pertaining to jobs. 55-hour week with time and half over 40 hours. See Mr. Palmer, 500 Amsterdam Ave., Campbell Coal Co.

FIRESTONE AIRCRAFT DIVISION has duration jobs for TEMPLATE MAKERS. Men with a minimum of 2 or 3 years' experience in template lofting. Apply Employment Office, Firestone Aircraft Division, 430 West Peachtree Street.

KESSLER'S wants assistant manager with qualifying managerial experience in retail variety store for our new store in Rome, Ga. Excellent opportunities for promotion and advancement. Apply Mr. W. H. Kessler, 92 Whitehall St., Atlanta, Ga.

FIRESTONE AIRCRAFT DIVISION has duration jobs for: Tool and Die makers. Must have a minimum of three years experience as machinist or tool and die makers. Apply Employment Office, Firestone Aircraft Division, 430 West Peachtree Street.

BINDERY MAN—If you have any experience in setting up and operating Cleveland FOLDERS and CUTTING MACHINE we have a permanent position for you. Work is essential. ATLANTA LITHOGRAPH CO. JA. 1491.

ELECTRICAL REPAIRMEN and MECHANICS are urgently needed by THE PULLMAN COMPANY. Must have experience. Report at once to the Pullman Company employment office, 117½ Forsyth St., S. W., or the Railroad Retirement Board, 42 Broad St., N. W.

WILL employ 1 or 2 men to work on golf course as assistant to supt. Good pay, permanent job. Knowledge of machinery preferable, but not necessary. Apply Mr. Fischer, East Lake Country Club. DE. 5721.

MACHINIST—Experienced in textile mill maintenance. Permanent employment with good conditions and pay. Must comply with WMC regulations. Apply at ATLANTA WOOLEN MILLS, 598 WELLS ST., S. W.

DAVISON'S can use an experienced upholsterer. One who is looking for permanent job, good salary. It will be a pleasure to work at Davison's. Apply Employment Office during store hours. DAVISON-PAXON CO.

WANTED—SEVERAL HEAVY DUTY CONSTRUCTION EQUIPMENT MECHANICS; also HELPERS; must have tools. Top wages. Essential work. Must comply with WMC regulations. Phone Mr. Maggi, MA. 2177.

EXPERIENCED or inexperienced men to work as checkers or produce salesmen. Good starting pay, automatic increases, 48-hour week. See Mr. L. D. Armon, Piggly Wiggly Store, Peachtree at Eighth St., daily 9 to 12.

DAVISON'S has openings for men, experienced in furniture refinishing and touch-up. Full time, permanent employment with all employe benefits. Apply employment office during store hours. DAVISON-PAXON CO.

AUTO BODY AND FENDER MEN. Experienced men earn top salaries. Future security assured plus insurance, hospitalization and numerous employe benefits. HARRY SOMMERS, INC., 446 Spring St., N. W.

WANTED—Experienced BATTERY REPAIRMAN; permanent, good wages, clean modern plant. Apply in person, AUTO LITE BATTERY CORP., Lawrence Ave., just off Mabell, East Point, Georgia.

EXPERIENCED shoe salesman; guaranteed $50 week salary. Must be reliable, sober and willing to work; postwar future assured; exceptional chance for advancement. Give all details in first letter to Y-36, Constitution.

CARPENTERS, experienced form work at Middle Georgia Naval hospital; 53-hour week. Apply U. S. Employment Service of the War Manpower Commission, 191 Marietta St., N. E., Atlanta, Ga. WMC regulations govern.

Help Wanted—Male 31

GENERAL WOOD PRODUCTS CO. has jobs for nailers and jig builders. Experience not required. 50 hours per week with time and half paid for over 40 hours. Call VE. 3378 or contact our office, care The Ozmer Lumber Co., on Mecaslin St., N. W. and Southern Railroad, street back of the steel plant.

NATION WIDE EMPLOYMENT SERVICE 1214 FIRST NATIONAL BANK BLDG. SALES, state of Georgia. Car not necessary. Salary, commission or draw, plus expenses. High class line men's toilet articles. Apply immediately.

GLAZIERS and cabinet makers, $1.01 per hr., on defense work which has many postwar possibilities. Vacation with pay, 48 hrs. per wk. with 52 hrs. pay. Apply The Pullman Company, 225 Rogers St., N. E.

MAN 25 to 35 to train as hotel clerk, knowledge of bookkeeping helpful but not necessary. Applicant must comply with WMC regulations. Apply in person to manager. Hotel Briarcliff, 1050 Ponce de Leon Ave., N. E.

SHOEMAKER—Salary no object. Permanent, dependable job for after the war. Owners not active. Economy Shoe Shop, Macon, Ga. Call 1313 collect, or JA. 3636 Atlanta. Mr. Cavalier.

YOUNG man between 25 and 35. General office work. Must have knowledge of bookkeeping. Good permanent postwar position. Apply in person. Georgia Art Supply Co., 280 Garnett St., S. W.

FOUR FIRST-CLASS AUTO MECHANICS WANTED. Top pay. Good hours and working conditions. Permanent employment. Hix Green Buick Co. 41 North Ave., N. E. VE. 5844.

WANTED—One music machine mechanic and one amplifier repair man. Excellent starting salary and permanent work. Friedman Music Co., 441 Edgewood Ave., S. E., JA. 3524.

RICH'S HAS OPENING FOR EXPERIENCED GARMENT MARKER IN MEN'S TAILOR SHOP. APPLY EMPLOYMENT OFFICE, SEVENTH FLOOR. RICH'S.

EXPERIENCED card writer and poster artist for department store. Apply Miller Bros. Company, Chattanooga, Tenn. If now engaged in essential industry, do not apply.

WANTED—Operators for general shop work to do grinding, drilling and punching in small plant, good pay, postwar products. Call VE. 9664.

BUTCHERS and laborers wanted for full or part-time work in essential industry. Contact the employment office. Upchurch Packing Co., 16 Brady Ave. N.W.

WANTED—Young man with some typing experience for clerical work. Good chance for advancement. John H. Harland Co., 419 Highland Ave., N. E.

TWO experienced automobile mechanics. Excellent earnnigs. Shop always full of work. See Mr. Hammers, Mitchell Motors, 330 Peachtree. WA. 5255.

15 ELECTRICIANS needed at Elgin Field, Florida; $1.50 per hour, $89.25 per week. Wire Seastrunk Electric Company, Eglin Field, Florida, if interested.

EXPERIENCED BOYS' CLOTHING salesman. Good salary arrangement. Liberal employe discount. Apply Employment Office, DAVISON-PAXON CO.

EXPERIENCED SHOEMAKER, good salary and working conditions. Permanent job. MAJESTIC SHOE REPAIRING, 224 Peachtree St.

MAN between 25 and 40 for hotel clerk. Good salary, 6-day per wk. Permanent. Apply manager Clermont Hotel, 789 Ponce de Leon Ave., N. E.

WANTED—Experienced soda fountain man, references required, 8 hours, no Sundays, good pay. Charlie Soda Co., 185 Washington St., S. W.

MEN, ages 16 to 45, for an essential industry, 48-hour week, time and half for over 40. Apply Lee Baking Co., 211 Moreland Ave., N. E.

WANTED—Experienced service manager. Attractive proposition; reliable firm, established 1928. Harrison Chevrolet Company, Marianna, Fla.

RICH'S HAS OPENING FOR SUPERVISOR IN MEN'S TAILOR SHOP. APPLY EMPLOYMENT OFFICE, SEVENTH FLOOR. RICH'S.

MEN, no experience necessary. We train you. Good pay. Old established Co. Essential industry. Globe Ticket Co., 508 Stewart Ave., S. W.

DAVISON'S needs an experienced radio and refrigerator repair man. Employe benefits. Apply Employment Office, DAVISON-PAXON CO.

SERVICE salesman, permanent job. Hospitalization insurance, numerous employe benefits. Harry Sommers, Inc., 446 Spring St., N. W.

SIX carpenters on essential packing house construction. Apply Beers Construction Co., 16 Brady Ave., N.W. WMC regulations apply.

MECHANICS and Helpers, permanent jobs, top wages, good working conditions. Apply A. B. Lurz, 981 Ashby St., N. W., VE. 2438.

MAN 20 to 30 to work funeral and ambulance service. Good clothes and neat appearance. Harry G. Poole, 184 Pryor St., S. W.

SHIPPING clerk wanted for building material and lumber. Apply W. B. Harris, 500 Amsterdam Ave., Campbell Coal Co.

TWO EXP. and dependable counter men for all-night work; good pay. Apply The Majestic Food Shops, 1031 Ponce de Leon Ave.

WANTED experienced cafeteria manager capable of handling $8,000 monthly volume. Good salary. Box F-684, care Constitution.

EXPERIENCED GUTTER and ROOF REPAIR man, regular work, top pay. TIP TOP ROOFERS, 221 Marietta St., N. W.

FLOOR molders and squeezer; perm. job, union shop running 5 days wk. Good pay. Atlanta Stove Works, Atlanta, Ga.

WANTED—Experienced counterman, top pay; no exp. necessary; day or night work. The Varsity, 61 North Ave., N.W.

EXPERIENCED grocery clerk, good pay; permanent position. H. Bierman Groc., 451 Cherokee Ave., S. E. MA. 0326.

STOVE MOUNTERS. Permanent job, good pay. Running 6 days per week. Atlanta Stove Works, 112 Krog St., N. E.

AUTOMOBILE MECHANICS. Good working conditions, good wages, union shop. YELLOW CAB CO., 344 W. Fair St.

BOYS 16 years and older, learn a trade. Essential work. Apply in person. Lee Baking Co., 211 Moreland Ave., N. E.

EXPERIENCED CARPENTER for finish or trim work; permanent position. 707 Spring St., N. W. AT. 5060.

MEN AND BOYS, experience unnecessary. Good jobs, factory work. Report at once, 280 Garnett St., S. W.

SHOE repairer, good salary, steady job. See Mr. Johnson, Decatur Hatters, 145 Sycamore St., Decatur, Georgia.

BUILT-UP and shingle roofers. Report with tools as soon as possible. 1404 DeKalb Ave., N. E. DE. 3318.

WANTED man to wait on cafe counter trade, $100 per month plus room and board. Phone BE. 1061.

PRESSMEN experienced, regular position and overtime. Darby Printing Co., 215 Central Ave., S. W.

FACTORY woodwork, several good men, exp. unnec., steady jobs. App. 9 a. m. 280 Garnett, S. W.

COUNTER MAN wanted. Must be well experienced. Smith's Restaurant, 223 Mitchell St., S. W.

EXPERIENCED chef cook; knowledge of Kosher dishes; salary open. Address, Y-244, Constitution.

MAN for service station work. Must be honest and sober. Good job for right party. CA. 6902.

PRESSMAN or helper on Miehle Verticals. Darby Printing Co., 215 Central Ave., S. W.

EXP. or inexp. man for men's hat mfg. Apply Goodwin Hat Mfg Co. 84 Pryor St., S. W.

WANTED—Blacksmith helpers. Essential work. Yancey Bros., 110 Jackson St., Northeast.

MAN wanted for office work. Must be able to use typewriter. Permanent. MA. 4222.

GROCERY CLERK—Must be sober and reliable; good salary to right party. JA. 8693.

WANTED—Six carpenters, $1.25 per hour. Apply Wilburn Ave. and Memorial Dr. CH. 7948.

PERMANENT industry needs a good man 18 to 40 for shipping department. HE. 3461.

EXPERIENCED furniture salesman. GATE CITY AUCTION, 157 W'hall St.

EXPERIENCED salesmen with cars, permanent positions. Mr. Hughes, 223 P'tree

FOR BETTER OFFICE POSITIONS register Executive Service Corporation.

WANTED DAIRY HELP. W. F. COX, 2575 PEYTON ROAD, S. W. RA. 4105.

HOTEL, CLUB, INSTITUTIONAL JOBS. SPECIAL SERVICE BUREAU, JA. 1584.

MEN FOR PERMANENT WORK. Apply Simmons Co., 353 Jones Ave., N. W.

MAN 25 TO 50 WANTED for stockroom clerk. Apply 661 Whitehall St., S. W.

SALESMAN-INTANGIBLES
CALLS PREARRANGED JA. 5139.

EXPERIENCED HOTEL BAKER, PASTRY, $175. 75½ Hunter St., S. W.

RETAIL driver wanted. Apply Aristocrat Dairy, 165 Haynes St., S. W.

ROOFERS WANTED
ELLIS ROOFING CO.

WANTED—Truck body builders. Yancey Bros., 110 Jackson St., N. E.

CARPENTERS NEEDED. Apply 128 Cain St., N. E., Paul Gentry.

FIRST-CLASS barber wanted. Palm Barber Shop, Macon, Ga.

EXPERIENCED cafe manager, 75½ Hunter St., S. W.

Help, Male and Female 32

WANTED—MEN OR WOMEN who want healthy outdoor work. Hundreds of Rawleigh dealers made more money than ever before when they took over a home service route supplying over 200 widely advertised, easily sold necessities. Sales booming now. No experience needed. Write Rawleigh's, Dept. GAG-15-173, Memphis, Tenn.

Help, Male and Female 32

AS PREVIOUSLY announced the FULTON COUNTY CIVIL SERVICE BOARD, 601 Court House, is receiving applications until further notice, for the following examinations: CLERK, STENOGRAPHERS; CLERK, TYPIST; CLERK, DRUGGIST; CLERK; ASSISTANT DARK ROOM TECHNICIAN, TRUCK DRIVERS, SEMI-SKILLED WORKERS. All applicants must have resided in Fulton county for 2 years immediately prior to filing. For further information, inquire WA. 5310, Ext. 379.

LARGE corporation near Knoxville, Tennessee, needs production operators, electricians, clerical workers, instrument mechanics, guards, and a few other classifications. Operations unaffected by V-E Day; transportation to job reimbursed; living accommodations available; cafeterias, shopping facilities. If qualified see our representative at the U. S. Employment Service of the War Manpower Commission, 79-89 Marietta St., N. W., Atlanta. Must comply with WMC rules.

WANTED—Man or woman photographer, one capable of retouching and operating. If you are a good retoucher will teach you to operate. Good opportunity for person wanting permanent employment with top salary according to ability. Also can use couple of printers in kodak finishing department. If interested write Bolton, Photographer, Box 218, Memphis, Tenn.

ATLANTA'S newest and finest La Louisiane Restaurant opening around end of Ju'. Apply now. Waitresses, uniforms and meals furnished. Pleasant working conditions, good hours, good pay. Also two cashiers, two checkers, two assistant hostesses, kitchen help and cooks, bus girls and bus boys, experienced. Apply La Louisiane Restaurant, Forsyth St., across from Rialto Theater.

BEAUTY CULTURE AND BARBERING classed essential to health and morale by War Production Board. Urgent need for operators. Short course qualifies. Day classes. Call or write Moler College, 34½ Marietta St. JA. 3209.

MAN or woman to compile and prepare for publication a statistical business directory. Must be capable or directing work of others. Give education and former experience. Y-24, Constitution.

WANTED, for a string of South Carolina weeklies, experienced advertising salesman (man or woman). Salary and commission. Write, giving references. Box F-685, Constitution.

PHOTOGRAPHIC DARK-ROOM HELP, experience not necessary; we will train you. Good working hours and starting salary. Call in person only. Little Studios, 57½ Whitehall St.

IF YOU like to draw, paint or sketch, write or call American School of Commerce, 231 Healey Bldg. WA. 7607 for free talent test.

MALE OR FEMALE SALES CLERK for military store; good salary. Martin's Men Shop, 233 Mitchell St., near Terminal Station.

SPECIALISTS—Hotel restaurant, cafeteria, Sou. Emp. Corp., 75½ Hunter St.

NIGHT soda fountain manager. Apply in person, 77 Auburn Ave.

Sit. Wanted—Female 40

HIGH SCHOOL graduate, one year at Wesleyan, wishes temporary employment; preferably in government office. Passed junior clerk civil service exam. HE. 5716.

REFINED lady wants job working in hotel or practical nursing. Best of reference. Write P. O. Box 377, Griffin, Georgia.

Situations Wanted—Male 41

SALESMAN desires position traveling Florida. 15 years' selling exp.; available July 16. Address Z-194, Constitution.

DISCHARGED VETERAN desires a connection as printer and pressman comb. Available at once. Z-198, Constitution.

Help Wt'd—Female—Col. 42

COOLEST laundry in town. Plenty of fans, on main car line, 8 to 5:30. Will teach if you want to work regular and learn to be SHIRT OPERATORS. Earn up to $30 a week. Will pay $15 a week while learning. Good after-the-war job. Ask for Mr. Jack, PARKER'S SNO-WHITE LAUNDRY, 584 Edgewood Ave. near Randolph St.

COOLEST laundry in town, plenty of fans; on main carlines, 8 to 5:30, $17 to $30. Work part time earn $5 day. Must be experienced shirt machine operators for new 2-girl units. Parker's Sno-White Laundry, Mr. Jack, 584 Edgewood Ave., near Randolph St.

DAVISON'S needs several experienced pressers, in the receiving department. Good salary arrangement, and all employe benefits. Apply to Mr. Metcalf, Delivery Department, at 10 a. m. Davison-Paxon Co.

GENERAL housework, no cooking, no laundry, assist with baby. Own room, 6-room apartment. Excellent salary. Train fare paid. Mrs. Jerome Kohlman, 6816 Lakewood Ave., Chicago 26, Ill.

THOROUGHLY experienced maid to clean and help with 2 children; off Sundays; $18 per wk. Hrs. 9—6; no cooking or washing. Health certificate and rets. Address Z-8, Constitution.

SPECIAL JOBS—10 hotel servants, $15 to $35 to cook. Short order cook, $25 high pay for waiter and other servants. Apply 837½ West Hunter St., N. W., Friday through Monday. Acwood.

COLORED MAID, $50-$60. General housework, live in, lovely private room and bath, permanent position. Mrs. E. S. Gould, 320 Grand Concourse, Miami Shores, Fla.

SHIRT operators, press operators and flat work ironers. For modern laundry. Steady work, good hours, top pay. Apply Piedmont Laundry, 120 Trinity Ave., S. W.

DISHWASHERS, good hours, $14 week, 6 days a week. Apply after 12 noon Herren's Evergreen Farms, corner of Peachtree and Third Sts.

EXPERIENCED general servant; live in home in lovely private room; 5-day week; $12. Must have references and health card. HE. 2664.

SHIRT OPERATORS, apparel pressers and marker, regular work, good pay. See Mr. Maddox, American Laundry, 256 Walker St., S. W.

WANTED—Good cook, references and health card required, Thursday afternoons and Sundays off. Good pay to right party. CH. 5079.

NURSE-MAID, good pay; health certificate; attractive working conditions. Mrs. James E. Harrington, 561 N. Highland, N. E. Apt. 4-B.

SHIRT operators and Homestic apparel pressers, steady work, good pay. See Mr. Appling, Guthman Laundry, 254 Whitehall St., S. W.

RELIABLE, experienced maid who can cook for couple; good, permanent home and salary. References. 690 W. Peachtree St.

SILK finisher for small dry cleaning plant. See Mr. Johnson, Decatur Hatters, 145 Sycamore St., Decatur, Ga.

PANTRY GIRL experienced, capable roll baker $18 per week, includes meals and uniforms. 400 Ponce de Leon Ave., N.E.

LAUNDRY press operators, shirt finishers and flat work operators. Apply DeKalb Laundry, Decatur, Ga.

WOOL presser, must be experienced, 8-hr. day, 5½-day week. Globe Laundry & Cleaners. RA. 0333.

WAITRESS for dining room; short hours, good pay. Apply after 12 noon. 505 Ponce de Leon. VE. 9287.

EXPERIENCED maid, general housework, large family, health card. Salary $16 and carfare. HE. 4511.

EXP. COOK, Thurs. afternoon, one Sun. a month off, $20 a week. 1170 Peachtree, N. E., AT. 9208.

HOTEL MAIDS, 8-hour day, 1 day week off, good pay. Hotel Hampton, 35 Houston St., N. E.

GENERAL maid, 3 adults, good pay. On car line. Apply in person, 2554 Peachtree Rd., Apt. C-1.

LAUNDRY PRESS OPERATORS and shirt finishers. MODEL LAUNDRY, 409 Houston St., N. E.

BOTH maid and cook wanted; good home, nice people, top wages; references. CH. 7665.

WAITRESS wanted; good salary, excellent tips. Central Cafe, 1318 N. Main, East Point.

TWO experienced shirt finishers, 1 bundle wrapper. Apply 903 Hunter St., northwest.

WAITRESS, bus girls, dishwashers wanted. Apply Greyhound Bus Station Restaurant.

GENERAL MAID, 5½ days week, no Sunday work. References, health card. AT. 2659.

HALF DAY general housework maid; family of three; satisfactory pay. CH. 5455.

SEVERAL MAIDS—Apply Mrs. Vincent, Hotel Clermont, 789 Ponce de Leon Ave., N. E.

NURSE-MAID WANTED for one child, to live in. $20 week. Refrs. required. CH. 1097.

COOK, general housework $15 wk., ref. & health card. On bus line. CH. 6432.

EXP. COOK—Refs., health card; reg. bus stop in front of house. Call CH. 1916.

EXP. wool presser. References req. Call RA. 1166. Apply 903 Hunter St., N. W.

NEW YORK home needs cook, maid, $25 weekly. 30 to 45 years old. AT. 1074.

EXPERIENCED CAFE, tearoom cook and dishwashers, 75½ Hunter St., S. W.

NURSE—One 14-month child; live in part time; good salary, references. CH. 8526.

MAID for general housework in Decatur, Ga. MA. 3111 between 9 and 12.

HOUSEKEEPER — Small family. Light cooking. JA. 5990. 246 Peachtree St.

MAID-NURSE, near Emory University Room available if desired. DE. 3042.

WOMAN for general housework. Adult family. Live in home. DE. 0478.

EXPERIENCED cook-maid. Salary $15 week. Live on or off. HE. 2369.

EXPERIENCED general servant, $18; references. Call after 12. DE. 2162.

WANTED—Experienced bus girls. Hotel Georgian Terrace Coffee Shop.

Help Wt'd—Female—Col. 42

ELEVATOR operators and day maids wanted. Apply linen room. Piedmont Hotel.

A-1 COOK, GUEST HOUSE. REFERENCES. 33 11TH ST., N. E.

NURSE FOR 6-YEAR-OLD CHILD. NO SUNDAY WORK. WA. 1453.

MAID—General housework, part or full time. References. VE. 0965.

SERVANT HALF DAY, $9, CARFARE. NO SUNDAYS. HE. 5165-J.

MAID FOR GENERAL HOUSEWORK, 5½-DAY WEEK. CH. 7928.

EXP. servant, family of 3; Cook evening meal. $15 wk. CH. 0366.

DAY worker $2.50 day, carfare. Apply 553 Parkway Dr., Apt. 4.

MUST HAVE GOOD COOK AT ONCE. PLEASE CALL CH. 3230.

EXP. boarding house cook. Call HE. 4140, 44 14th St., N. E.

WANTED COOK and kitchen help. Apply 224 Ponce de Leon.

GENERAL SERVANT, LIVE IN. GOOD SALARY. AT. 4689.

LAUNDRESS WANTED TWO DAYS A WEEK. HE. 4585.

GENERAL servant wanted. $17 week. Call HE. 6327-J.

MAID, general housework, all day. VE. 6797

MAID-LAUNDRESS. 2 in family. DE. 2978.

Help Wt'd—Male—Col. 44

PULLMAN PORTERS ARE URGENTLY NEEDED for the transportation of the armed forces and civilian travel. Essential position, good pay, excellent working conditions, railroad retirement, group insurance; must be of good character, able to furnish A-1 references and have as much as an eighth grade education. Between the ages of 23-45. Apply in person at once. THE PULLMAN COMPANY employment office, 117½ Forsyth St., S. W., or the Railroad Retirement Board, 42 Broad St., N. W.

DAVISON'S needs several men for general porter work. These jobs require men who are physically fit, between the ages of 25 and 45 and who are available for work on the night shift, from 9 p. m. to 5:30 a. m. Apply to Mr. Waldrip, delivery department, DAVISON-PAXON COMPANY.

DAVISON'S needs a responsible storekeeper between the age of 25 and 40 for commissary work. Applicant must have at least a tenth-grade education and must be strong and willing to work. Good hours and all store benefits. Apply 6th floor restaurant, between 10 and 3 or 6 to 8:30.

RICH'S HAS OPENING FOR DEPENDABLE MAN INTERESTED IN WORKING AS MECHANIC'S HELPER. MUST HAVE EXPERIENCE IN WASHING AND GREASING AUTOMOBILES. HOURS 3 P. M. TO 12. APPLY COLORED EMPLOYMENT, SEVENTH FLOOR, RICH'S.

MEN TO WORK IN BAKERY—Experience not necessary. Good working conditions and overtime available. Uniforms furnished and laundered free. Apply at bakery office. THE GREAT ATLANTIC & PACIFIC TEA CO., 881 Memorial Dr., S. E.

MEN wanted for bakery work, 50 to 55-hr. wk. Starting rate 55c per hr. with time and half after 40 hrs. Applicants must qualify under WMC regulations. Bring release or referral card to Bakery Supt., Colonial Stores, Inc., 682 Whitehall St., S. W.

RICH'S HAS OPENINGS FOR PORTERS, DAY OR NIGHT WORK. REGULAR JOB, DISCOUNT PRIVILEGES AND PLEASANT WORKING CONDITIONS. APPLY COLORED EMPLOYMENT OFFICE, SEVENTH FLOOR, RICH'S.

DRIVER for relay branch truck, $25 wk. Must have chauffeur's license. References required. Off every other Wednesday 2 p. m.; off Saturday 5 p. m. PARKER'S SNO-WHITE LAUNDRY, 572 Edgewood Ave.

LABORERS AND PORTERS WANTED INSIDE work, 40-hr. week, time and half for overtime. Must be in good health. Mail Order Employment Office, Sears Roebuck & Co. 675 Ponce de Leon.

LAUNDRY wash man, must have experience, top pay, good working conditions. Dixie Cleaners & Laundry, 768 Murphy Ave., S. W. RA. 6426 days or RA. 7442 after 6 p. m. and Sundays.

SHOEMAKER—Salary no object; permanent, dependable job for after the war. Owners not active. Economy Shoe Shop, Macon, Ga. Call 1313 collect, or JA. 3636 Atlanta. Mr. Cavalier.

WANTED—Several men to WORK IN BAKERY, age 18 to 45, good pay, essential work. Apply to Mr. Stewart, ATLANTA BAKING CO., 165 Bailey St., S. W.

JANITOR, 5:30 to 8:30 p. m. every day except Sunday. Must be experienced and furnish satisfactory references. Rand & Co., Inc., 201 Spring St., N. W.

MAKE from $15 to $25 per wk. selling Bulger's brand medicine. All med. guar. satisfactory. Bulger's Herb Medicine Co., 752 McDaniel St., S. W., Atl'a.

PORTERS AND PAN GREASERS, both day and night work. Time and half over 40 hours. Apply in person. Lee Baking Co., 211 Moreland Ave., N. E.

CLEANER and presser for small dry cleaning plant. Good salary, steady work. See Mr. Johnson, Decatur Hatters, 145 Sycamore St., Decatur, Ga.

WANTED operators for general shop work to do grinding, drilling and punching in small plant. Good pay. Postwar products. Call VE. 9664.

TWO MEN for good paying, steady job in washroom of modern laundry. Apply Mr. Spangler, Guthman Laundry, 254 Whitehall St., S. W.

SIX LABORERS on essential packing house construction. Apply Beers Construction Co., 16 Brady Ave., N. W. WMC regulations apply.

GARAGE attendant to park cars for hotel garage. Apply in person to manager Briarcliff Hotel, 1050 Ponce de Leon Ave., N. E.

TWO MEN for good paying, steady jobs, in washroom of modern laundry. Apply Piedmont Laundry, 120 Trinity Ave., S. W.

EXPERIENCED WASHMAN and 2 experienced wool pressers. References req. Call RA. 5811. Apply 903 Hunter St., N. W.

WILL employ several men to work on golf course. Good pay, permanent job. Apply Mr. Fischer, East Lake Country Club.

PORTERS and dishwashers experienced, $18 per week includes meals and uniforms. 400 Ponce de Leon Ave., N. E.

WAREHOUSEMAN—Good wages. War essential work. W. L. Fain Grain Co., 719 Highland Ave., N. E., MA. 4228.

TWO good porters and mechanics' helpers. Good working conditions and pay. Webster Co., Garage, 71 Ivy St., N. E.

TRUCK driver, $26 weekly, warehouseman, $22 weekly plus overtime. F. H. Ross & Co., 215 Chester Ave., S. E.

MEN, 20-35 essential postwar, no reconversion period, day shift only. American Can Co., 410 Marietta St., N. W.

DRIVERS, porters, refinishers, and warehouse men wanted. Haverty Furniture Co., cor. Edgewood and Pryor St.

SIX good men, no experience required $23.60 per week; permanent job. Atlanta Stove Works, 112 Krog St., N. E.

EXPERIENCED WAITERS, good pay, good working conditions. Apply Variety Club, 350 Henry Grady Hotel.

WANTED—A day porter. Peachtree Arcade building. Permanent job with good pay. See Mr. Fincher.

WOOL presser. Must be exp. 8-hr. day, 5½-day week. Globe Laundry & Cleaners, RA. 0333.

WANTED—20 men or boys, day or night work. $20 to $30 week. The Varsity, 61 North Ave., N. W.

DISH washers and bus boys. Day or night work, top pay. The Varsity, 61 North Ave., N. W.

KITCHEN boy wanted. Good hours, $15 per week. Apply Fort McPherson Officers' Club.

ONE TRUCK driver, 6 laborers wanted. Good pay, steady work. Call Mr. Mack, WA. 0077.

MEN wanted to work in small industrial plant, permanent work, good pay. RA. 5828.

FAST wool presser. Permanent job. Good pay; references required. RA. 1166.

STRIKER ON TRUCK. Retail furn. store. Gate City Auction, 157 Whitehall St.

MEN FOR PERMANENT WORK. Apply Simmons Co., 353 Jones Ave., N. W.

COLORED porter, good hours and working conditions. WA. 4711, ext. 224.

TWO SERVICE STATION PORTERS. TORNADO SERVICE. BE. 2332.

MAN for house cleaning and inside woodwork; 50c hour. HE. 3563-R.

PORTER for service station. Lively Service. 997 Virginia Ave., N. E.

EXP. service station porter, $30 week. 228 Washington St. JA. 5093

HOTEL SECOND COOK, $175 MONTH. 75½ HUNTER ST., S. W.

CARPENTERS needed. Apply 128 Cain St., N. E., Paul Gentry.

COOKS wanted. Davis Bros. Restaurant, 104 Luckie St., N. W.

WANTED—Men to wreck house. Apply 206 Baker St., N. W.

YARD MAN, 2 days week. 50c hour. CH. 3434.

Help—Male-Female—Col. 45

LA LOUISIANE Restaurant opening around end of July. Apply now bus girls and bus boys, kitchen help and cooks, good hours, good pay, pleasant working conditions, meals and uniforms furnished, experienced. Apply La Louisiane Restaurant, Forsyth St., across from Rialto Theater.

PHOTOGRAPHIC dark room help, experience not necessary. We will train you. Good working hours and starting salary. Call in person only. Little Studios, 57½ Whitehall St.

RESTAURANT cook wanted, good salary. Experienced. Central Cafe, 1318 N. Main, East Point, RA. 9325.

FOUR DISHWASHERS, 1 cook. Apply Jim's Cafe, 174 Spring, N. W.

Help—Male-Female—Col. 45

FIRST-CLASS COOK, short order cook, pastry cook, kitchen helpers, dishwashers, experienced waitresses, waiter, bus girl, bus boy. See Mrs. Hayes, Pershing Hotel, 1428 Peachtree, N. E.

WANTED COUPLE, woman to cook and do general housework. Man for yard work. Good living quarters. Good pay. Plenty farm-raised food for right couple. CH. 3343.

DISHWASHERS WANTED—Good pay and good hours. Peach Blossom Inn, 889 W. Peachtree St., N. E., one block below Biltmore. AT. 4913.

WANTED—For day and night crew, feeders, folders, shakers and pressers. Henry Grady Laundry Cain St. entrance

ONE CHECKER, flat ironers and pressers. Also 1 male extractor. 325 Pryor St., S. W., JA. 3687.

PORTERS—Part time night cleaning, and maids. 6½ Broad St., N. W.

Sit. Wt'd—Female—Col. 46

WE FURNISH help for tea rooms, Dr.s' offices, beauty parlors, stores, cafes, dress shops. Good references. RA. 4233.

EXP. COOK, general housework, any kind. Also can drive car. VE. 9155.

Business Opportunities 50

AUCTION SALE

BLUMENTHAL'S DEPT. STORE with a complete stock of dry goods together with all fixtures will be sold at public auction in the city of Toccoa on July 12, 1945 at 11 a. m. Terms of sale, cash.

GARAGE REPAIR—Space for 8 cars, operated by same party 13 years, rents $50 per month. One of the best equipped shops anywhere. Several hundred dollars worth of parts. A walkout for $6,500. AT. 2954.

DRUG STORE, well stocked, long-established. Rent $30 month; sales over $100 daily without prescriptions. Scooter-bike included. Owner must sell acct. of death. AT. 2954.

TAVERN—BEER—WINE—Large parking space, cheap at $5,000. Southern Business Brokers, 406 Volunteer Bldg.

DRY GOODS STORE, $1,800. 40 YEARS SAME LOCATION. BE. 9161.

Wanted—Business Opp. 51

BUTCHER will lease mkt. A-1 character and ability; references. Any section city, North Side preferred; 4 years local experience with large chain. Will pay per cent sales or monthly rent. Address Z-197, Constitution.

Money To Loan 52

INTRODUCING!
YOUR NEW AUTO LOAN SERVICE IN ATLANTA
The Equitable Credit Corp. announces the opening of its new and modern finance ffices at 23 Auburn Ave., N. E. We specialize in auto and truck loans from $25 to $2,500. You get the cash you need in 5 minutes.
IT'S NEW! IT'S DIFFERENT!
1st-2nd-3rd mortgage
AUTO and TRUCK LOANS
$25 to $2,500 on any make year or model auto or truck
IF YOU OWE
ON YOUR AUTOMOBILE
AND NEED ADDITIONAL CASH,
SEE US! GET $25 to $2,500 in 5 MINUTES WITHOUT REFINANCING.
A Quick—Reasonable—Unique—Streamlined—Complete Loan Service.
CURRENT LOAN VALUES
Depending on condition.
1936 MODELS ....$ 425
1937 MODELS ....$ 425
1938 MODELS ....$ 525
1939 MODELS ....$ 670
1940 MODELS ....$ 800
1941 MODELS $1050
1942 MODELS $1200
PAYMENTS ARRANGED TO FIT YOUR BUDGET
INDIVIDUAL AUTO SALES FINANCED
Whatever your previous credit record—come in, one of our experienced, trained "budget advisors" will find a way to complete your loan.
Don't Delay
Phone or Come in Today!
We Can! We Will Help You!
EQUITABLE CREDIT CORPORATION
23 AUBURN AVE. N. E.
JACKSON 1155 FREE PARKING

LOANS
$50 TO $500
MONTHLY REPAYMENT PLAN, SIGNATURE, CO-MAKER, AUTO, FURNITURE, AUTOMOBILES, FINANCED AND REFINANCED, ETC.
EMPLOYES LOAN & THRIFT CORP.
81 POPLAR ST., N. W. WA. 5169
OPPOSITE OLD POST OFFICE.

HOME LOANS, Federal Plan. Consult us before building, buying, refinancing repairing and remodeling. No application fee—no obligation. Atlanta Federal Savings & Loan Assn., 22 Marietta St. Bldg., ground floor.

LOANS ON DIAMONDS AND JEWELRY
CENTRAL JEWELRY & LOAN COMPANY
114 PEACHTREE, N. E., COR. HOUSTON WA. 6826

EMERGENCY LOANS
$30 to $500
WE SPECIALIZE IN
Quick Signature Loans
LOCAL LOAN & THRIFT CORP.
72 Forsyth St., N. W. JA. 0816.

FOR PROMPT ANSWER TO Application for Real Estate Loans, Call
F. W. HEAD, JA. 4164.

UNIVERSAL AUTO FINANCE COMPANY, 179 SPRING ST. AT CARNEGIE WAY, JA. 1656.

REPAIR NOW, $300 up. No commission, 6% and 7%. American Savings Bank, 140 Peachtree.

FIRST mortgage purchase money notes bought. American Sav. Bank, 140 P'tree.

SO SAYS Mr. McCollum, if you need $50 to $1,000 see me at 12 Pryor St., S. W.

VICTORY AUTO LOAN CO.
284 Spring St., N. W., corner Baker.

SOUTHERN DISCOUNT CO.
Loans. 220 Healey Bldg., WA. 2756.

LOANS, $36 to $5,000. Atlanta Loan Service, 318 Volunteer Bldg. WA. 6550

HOME BUILDING & LOAN ASS'N.
33 Forsyth St., N. W. WA. 9932.

LOANS—$60 to $1,000. Hartsfield Co., Inc., 6 Pryor St., S. W.

Salaries Bought 61

MONEY
FOR SALARIED PEOPLE.
SPECIAL ATTENTION GIVEN LADIES
APPLICATION BY PHONE
NU-WAY FINANCE COMPANY
216 PEACHTREE ARCADE
WA. 5369

NEED CASH AT ONCE?
See Us—No Delay.
CENTRAL INVESTMENT CO.
250 Peachtree Arcade.

SALARY Investment Co., 80½ Broad, N.W. Money on your own signature. WA. 1544.

GLOBE FINANCE CO., 512 C. & S. Bank Bldg. Signature only. JA. 1437.

Livestock and Poultry 66

AUCTION! AUCTION!! AUCTION!!!
FINE BREEDING CATTLE
26 REGISTERED. DOUBLE STANDARD POLLED HEREFORDS
TUESDAY, JULY 10, 1:30 P. M.
To Highest Bidder
ON Tuesday, July 10, beginning at 1:30, we are going to sell to the highest bidder:
11 COWS WITH CALVES
6 HEIFERS
9 BULLS
THIS is one of the finest offerings we have ever been able to present in the way of breeding cattle. It is an opportunity to start or improve a herd. Come one, come all.
For information call Geo. Collins HE. 7635
RAGSDALE-LAWHON COMMISSION COMPANY
Brady Ave. at 10th St. HE. 7635
NATIONAL STOCK YARDS
ATLANTA, GA.

GOOD CHICKS
FINE reports still coming. Practically every mail brings them. From Alabama. "Chicks arrived in good shape 100%. Have not lost a one." "The 500 chicks received from you a short time ago are the best I have ever bought."
THERE is a reason: They are pullorum tested to better than required for the grade. They are hatched right, from big eggs—from good flocks. Big hatches weekly and right on through the summer and fall
ELECTRIC AND COAL BROODERS
Priced From $2.50 to $39.19
POULTRY supplies of all kinds for all ages. Remedies, etc.
BLUE RIBBON HATCHERY
215 Forsyth St., S. W.

SPECIAL! SPECIAL! SPECIAL!
50,000 U. S. APPROVED. PULLORUM TESTED CHIX per week. Hatching days MONDAY and THURSDAY.
STRONG STURDY. FULL OF PEP.
BARRED ROCKS. White Rocks, N. H. Reds R. L. Reds. Broiler Crosses. Buff Orpingtons and White Leghorns. Sexed or unsexed, as you prefer.
POULTRY SUPPLIES, FEEDS AND REMEDIES
GEORGIA STATE HATCHERY
128 Forsyth St., S. W., Atlanta, Ga.
PHONE WA. 7114.

MONEY-MAKING CHICKS
BARRED ROCKS. White Rocks. R. L. Reds. New Hampshires. Parmenter Reds. White Leghorns. baby ducks.
SOUTHEASTERN HATCHERIES
139 Forsyth St., S. W. MA 1152

CANARIES — Selling complete stock, mated pairs with young. Young singers, hens. Flight cages and mating cages. 109 Mortimer St., S. E.

TWO CATTLE SALES WEEKLY. Tues., Thurs., 1 p. m. Ragsdale-Lawhon Commission Co., Nat'l Stockyards, Atlanta.

CONTROLLED quality chicks. Schaffner Poultry Farm & Hatchery, 249 Peters St., S. W., Atlanta 3, Ga.

5-YEAR-OLD MARE and colt, $135.00; work mule, $35.00. 1650 Glenwood Ave.

FRESH MILK COW, with calf, $65. Jonesboro Rd., cor. McWilliam Drive.

800 AAAA CHICKENS ONE WEEK TO 8 WKS. OLD. CA. 7680.

CHOICE pigs and shoats for sale. 2975 Bankhead Highway

14 LAYING HENS, 2 roosters, $25 cash. CA. 6713.

Livestock and Poultry 66

YOUNG turkeys $1. Bantams $1. Rabbits $1.50 Puppies $3.50. Fernridge, Buford Highway

FOR SALE — Beautiful riding horse. CH. 0998.

Dogs and Puppies 67

DOG SUPPLIES
HASTINGS KENNEL SHOP
180 MITCHELL, S W. WA. 9464

UNREGISTERED female Cocker Puppies, 1 black, 1 buff; unusually pretty. Nice child's pet, $10. HE. 7402-J.

PERFECTION DOG FOOD SOLD BY COTTONGIM'S. 97 BROAD ST., S. W

Miscellaneous for Sale 68

UNREDEEMED DIAMONDS ON SALE
FOR LOANS PLUS CHARGES
NO. 3164 — Individually styled lady's diamond platinum bridal set. Solitaire slightly under 1 carat, AAA quality diamond of unusual brilliance, set in hand-tailored mounting of platinum with matching side diamonds; wedding band to match with large individually matched diamonds. Appraisal value $1,050.
Our price $595
OUT-OF-TOWN BUYERS
WE WILL SHIP ANY DIAMOND YOU request in care of any bank you name to permit inspection and approval without obligation.
WRITE FOR DIAMOND LOAN CATALOG
CITIZENS JEWELRY & LOAN CO.
195 MITCHELL ST., S. W.
ATLANTA, GA. WA. 7911

DOUBLE EXTENSION CURTAIN RODS.
SINGLE EXTENSION CURTAIN RODS.
EXTENSIONS.
ALSO ATTRACTIVE DRAPERY FIXTURES.
CORNICES, SPECIAL.
DRAPERY CRANES, SPECIAL.
FESTOON BRACKETS.
MAIL ORDERS ACCEPTED.
RENGER DRAPERY SHOP
1139 Peachtree St. AT. 1257

ICE CREAM AND FROZEN FOOD CABINETS
ICE CREAM frosted malt and frozen custard freezers, with or without cabinets; 6-8-10-ft. refrigerators, bottom storage, porcelain display cases, scales, slicers and pedestal fans.
FLATAUER FIXTURE CO., MA. 3962.
333 Peachtree St., N. E.

5-GAL. BLITZ, CAN 95c
ASBESTOS ROOF COATING ....50c Gal.
CALCIMINE ....6c Lb.
PAINT ....$1.25 Gal.
ROOFING ....$1.25 Per Roll
WALL PAPER, SASH, DOORS
JACOBS SALES CO.
45-47 Decatur St., S. E. WA. 2876.

LIMITED supply commercial refrigerators, walk-in coolers, beverage coolers, display meat cases, frozen food cabinets, materials and instructions for packing food. We ship anywhere. Fully guaranteed by South's largest appliance dealer.
CHARLES S. MARTIN CO.
1041 Highland at Va. VE. 2245.

BATH TUBS AND SINKS, PREWAR IRON ENAMEL
LAVATORIES, toilet, gas and electric automatic hot water heaters; valves, pipes and fittings; installations made. No priority needed.
ADVANCE PLUMBING CO.
466 Ponce de Leon, N. E. VE. 3552

WALLBOARD
CELOTEX BOARD, all sizes
SHEET ROCK, all sizes
HOUSE PAINT, outside white
SHELLAC, pure, 4 lb., cut back.
BRICK SIDING, red and buff
HUGH W. CROMER & CO.
641 Edgewood Ave., N. E. JA. 2246.

EXHAUST FANS EXHAUST FANS
FANS, FANS, FANS, FANS
SIZES AND TYPES FOR ALL ELIGIBLE USERS. BETTER BUY NOW BEFORE THE SUPPLY IS EXHAUSTED.
W. T. SHACKELFORD CO.
393 P'TREE ST. VE. 4718

ONE 11-ft. house trailer chassis with 600x16 wheels and tires, $75, with ball coupling to match. Good for farm or utility use. Also one Univex 8 mm. camera, F. 3.5 lense and Keystone projector, 8 mm., 200 watt, for home movies, both for $75. DE. 5218.

INNERSPRING MATTRESS
Rebuilt well-known makes
Twin size, $34.50 each.
NEW 2-BURNER ELECTRIC HOT PLATES, $7.85.
GATE CITY AUCTION
157 Whitehall St., S. W.

BEVERAGE COOLERS
BRAND-NEW
6-FT. AND 8-FT. SIZES
SPECIAL PRICES
W. T. SHACKELFORD
393 PEACHTREE, N. E. VE. 4718

LUGGAGE UNLOADED SALE
TO make room. Special discount on all our present stock; overnight, weekend bags, Pullman cases, 2-suiters, trunks, etc. Bell Loan Office, 205 Mitchell St.

PLUMBING SUPPLIES
PIPES, Fittings, Valves (you buy direct). Visit Our Display Rooms.
STEIN STEEL & SUPPLY CO.
295-301 DECATUR ST. JA. 2110

EXHAUST and window fans for commercial and industrial use. Direct drive and belt drive. Large assortment, immediate delivery. For free survey call Eubanks Appliance Co., CA. 2188

OUTSIDE WHITE PAINT, WITH PREWAR INGREDIENTS, COMPLETE PAINT DEPT.
CALL FIRESTONE STORES, WA. 8628.
SPRING AND BAKER STS.

7 STEEL Venetian blds., small gateleg table, 3 chrs., spinet desk, automobile heater, man's busi. and dress suits, size 40, overcoat, shoes 9-B. AT. 2720.

OFFICE FURNITURE. We have many good values in new and used office furniture at our warehouse, 47-49 N. Pryor St. Horne Desk & Fixture Co.

90-lb. Roofing $1.85
Brick Siding $2.50
Ruud Automatic Gas Heater $35.00
Auerbach, 506 Decatur St., WA. 0448

THE LARGEST SELECTION of new commercial refrigeration equipment in the south. REFRIGERATION EXCHANGE, 237 Pryor St., S W WA 0296.

VISIT OUR BASEMENT FOR MEN'S COVERALLS, $4.54 SIZES 32 TO 42.
GEO. PIERCE'S MEN'S DEPT. STORE. COR PRYOR AND DECATUR STS

NEW 48-GALLON HOT WATER TANKS, $8.95.
ATLANTA FIXTURE & SALES CO.
104-6 Pryor St. MA. 2224.

RECORDER, Bell & Howell; extras. Dynamic microphone. Tripod, head, 3,000-watt lights adjustable roller stands, reflectors. WA. 0868.

HEAVY boxes for crating, rabbit pens or chicken pens, wood panels 8 ft. x 8 ft. MA. 1107. Jones & Hardin, 612 North Ave., N. W.

BEDROOM SUITE, elec. sewing machine, sofa bed, gas heater, console table, floor lamps, table radio, desk. AT. 1074.

PEACHES FOR TRUCKERS OR INDIVIDUALS. LARGE OR SMALL QUANTITIES. MASON-NOLAN SHED, MADISON, GA.

CAMPING equipment, water hose, steam hose, tarpaulins, used Army goods. S. Friedman & Sons, 238 Decatur WA 4117

USED ARMY GOODS—TARPAULINS
DUCKETT'S ARMY STORE
90 Alabama St., S. W JA. 0846

USED LUMBER
300,000 FEET sheeting, 2x4, 2x6, 2x8 and all type of framing 858 DeKalb Ave.

KEM-TONE, modern miracle wall finish, dries in 1 hour. It's washable; one coat covers 4th floor Davison-Paxon Co

PEDESTAL AND EXHAUST FANS ALL TYPES. WILSON APPLIANCE CO. 3051 PEACHTREE RD., CH. 1196

EXHAUST FANS—ALL SIZES
ATLANTA FIXTURE & SALES CO.
104 Pryor St., S W MA 2224

BARTELL'S ARMY STORE—Tents, cots, tarpaulins; all kinds harness and saddles. JA. 0377. 97 S. Pryor St

NEW SHIPMENT prewar quality gas auto water heaters, 20-gal., $79.95; 30-gal., $89.95. High's 4th Floor

A. S. M. E. Std. steam boiler with stoker automatic coal feeder for residence. In perfect condition. Call DE. 7192.

ONE Majestic cabinet model radio, $52.50; large-sized Victrola, $50; roll-top desk, $49.50. 186 Whitehall St.

SINGER Electric Portable, reconditioned Sewing Mach Shop 167 W'hall WA 7919

SINGER ELEC console. Sews perfect. Sewing Mach Shop 167 W'hall WA 7919

SHEETING, draperies, bed ticking, dress prints MILL END STORES, 72 ALA.

NEW USED fixtures. Hotel & Restaurant Supply Co., 382 W P'tree. WA 7451.

BUTTON HOLE workers Singer Sewing Machine Shop, 167 Whitehall WA 7919.

TYPEWRITERS FOR RENT
A. E. Luke. 184 Mitchell St JA 7444

GEORGIA REMNANT Co., Wholesaler Dry goods and notions. 199 Pryor St

MOVIE CAMERAS—Famous Bolex. General Equip. Co., Forsyth Bldg. WA. 0868.

REMNANTS, 15c ea., Notions Novelties. ROZETTIE'S, 566 Whitehall St., S W

AUTO RADIOS, complete and installed. CA. 7207, 507 Milledge St., East Point.

ATTEN. DEALERS—Used furniture bargains. Sou. Furn. Co., 165 Whitehall.

NEW PEDESTAL FANS. E. G. Brandt Co., 118 Tenth St., N. E. AT. 5776.

SHEET MUSIC. Teaching material, musical accessories. Cable's, 235 P'tree.

FIRE BRICK, USED DOORS AND BUILDING MATERIAL. JA. 1268.

NEW HOME Sewing Macine $29.50 WA 7919. Sewing Mach Shop, 167 W'hall.

MOVING SALE—VISIT COOPER'S 94 ALABAMA ST. MA. 0440.

24-INCH Williamson Coal Furnace, excellent condition. Call CH. 9085.

FANS—NEW AND USED MA 3694. SULLIVAN ELECTRIC CO.

BANTAM AUSTIN motor with transmission. MA. 0743 after 5 p. m.

BEST CINDERS FOR DRIVEWAYS AND SEPTIC TANKS JA 1268

16-TUBE Philco console, practically new. WA. 8774 or CH. 9021.

GIRL'S bicycle, full size, excellent condition. CR. 1334.

Miscellaneous for Sale 68

ONE 5-GAL. GAS PUMP, in good condition: 60-ft. 6-in. steel pipe and L.; one 6-inch valve JA. 1268.

TWO oscillating fans, pedestal fan. RA. 7121.

Antiques 69

JUST RECEIVED, lovely collection of oil paintings. Fanny Revson, 598 Peachtree St., N. E., near North Ave.

EMPIRE SOFA, EMPIRE CARD TABLE FOR SALE. CALL VE. 9935.

Farm Equipment 71

IN STOCK READY FOR DELIVERY.
COTTON DUSTERS.
HAY BALERS.
MANURE SPREADERS.
ELECTRIC LIGHT PLANTS.
JAY BEE FEED MILLS.
FARM EQUIPMENT EXCHANGE.
970 MARIETTA ST., N. W. AT. 3907.

Household Goods 74

NEW AND USED FURNITURE
Mirrors, Breakfast Suites, Lamps
MATTRESS, SPRINGS, BEDS
Mahogany-Maple-Walnut Suites
Chests, Robes, Lawson Settees & Chairs
ATLANTA FURNITURE CO.
152 Whitehall St.

2 BEDS, mattress, springs, dresser, dining table, kitchen table, center table, ice box, oil burner and baggage. MA. 4280. No Dealers.

FURNITURE—Buy, sell or trade. Lamar Johnston Furniture Co., 457 Edgewood Ave., S. E., at Boulevard. WA. 5968

GAS RANGE, Remington typewriter and living room suite. Phone MA. 6961 or come to 850 Beckwith St., S. W.

VERY beautiful bedroom suite; also Fairbanks-Morse well pump. RA. 2758, RA. 3000.

SINGER electric portable sewing machine for rent Bernard Berger VE 9042

GAS STOVE, vanity, metal bed, coil springs and mattress. JA. 2854-J.

TWO-PIECE living room suite, 5-room coal circulator heater. RA. 4324.

HOSPITAL BED, HEAD AND FOOT CRANK. CALL MA. 2536.

VACUUM CLEANER FOR SALE. DE. 2300.

Machinery and Tools 76

FIVE STARCH PRESSERS; ONE 42-INCH FLETCHER EXTRACTOR, ONE DRY CLEANING TUMBLER, 1 DRY CLEANING WASH WHEEL, 1 ELECTRIC CUTTING KNIFE, ALL IN GOOD CONDITION. LAUNDRY SERVICE CO., 275 HOUSTON ST., N. E., MA. 8061.

IN ATLANTA stock we have ½ to 5-h.p. air compressors; also 30-minute quick battery chargers, and Binks No. 17 paint guns, cups, oil and water extractors.
EZELL EQUIPMENT CO.
185 PETERS ST., MA. 4094.

FOR RENT—Bulldozers, scrapers, with operators. Hourly rates. DE. 2579.

Musical Merchandise 77

PIANOS
SEVERAL lovely Grands, thoroughly reconditioned. Special price. Don't fail to see.
LANIER PIANO CO.
33 Auburn Ave.

REMOVABLE SALE
25 RECONDITIONED pianos. Most styles and sizes. $125, $165, $175, $195, $250. BASKETTE PIANO CO., 54 Auburn Avenue.

PIANO—Wurlitzer spinet, tone and action equal to large grand. This piano newest can be bought today. 109 Mortimer St., S. E.

CASH FOR MUSICAL INSTRUMENTS RITTER'S. 46 AUBURN AVE.

Wanted to Buy 81

WANTED
HOUSEHOLD GOODS
LIVING ROOM, dining room, bedroom and kitchen furniture, pianos, etc.
Atlanta's Largest Used Furniture Dealers.
BASS FURNITURE CO.
MA. 5123, 142-150 MITCHELL ST.

WANTED
COIL BED PRINGS
GOOD USED FURNITURE
USED GAS RANGES
REFRIGERATORS
OIL STOVES
W. V. HURT FURNITURE CO. HE. 6360.

WE BUY FURNITURE
TOP cash prices paid for living room, bedrm. suites, stoves, radios, ice boxes, dining rm. and kitchen furniture.
W. B. WELBORN
JA. 4966 326 PETERS ST., S. W.

OFFICE EQUIPMENT, all kinds. Safes, desks, tables, chairs, files, bookcases, etc. We pay good prices.
BRYAN OFFICE FURNITURE CO.
78 Edgewood Ave., N. E. WA. 6331

WANTED—WARDROBE PACKING and STEAMER TRUNKS-SUITCASES, ANY KIND OF LUGGAGE. North Side Loan. 163 Edgewood. JA. 7233.

HORNE DESK & FIXTURE CO. pay highest cash prices for used desks, chairs, files, safes and other office equipment. WA. 1463.

MUST have furniture, washing machines, pianos, stoves, gas heaters and radios. Highest cash paid. Auerbach, 506 Decatur St., WA. 0448.

WE PAY CASH. If you want more for your furniture call Union Furniture Exchange. 145 Mitchell, S W JA. 1601.

PRIVATE PARTY will buy plain fine furnishings for B. R., L. R., D. R. & kit. Cash. VE. 0362, 8:30 a.m., to 1 p.m.

WE BUY ANYTHING AND SELL EVERYTHING Crane's Variety Store 258 TO 262 EDGEWOOD WA. 1155

HIGHEST CASH prices for all kinds used furniture. We bring the cash. KINSEY FURNITURE CO., MA. 3569.

WE BUY STOVES, FURNITURE ANYTHING OF VALUE
184 DECATUR ST., N. E., JA. 5087

WE BUY ANYTHING FROM ATTIC TO BASEMENT AND SELL EVERYTHING MAULDIN FURN CO. JA. 6667

WANTED—ALL KINDS USED FURNITURE. SEIDEL FURNITURE CO., 255 PETERS ST., S. W. WA. 3929.

WE PAY YOUR PRICE for used clothing, and shoes at your home. L. N. Adams, 385 Marietta, WA. 3640.

WANT crude oil or kerosene furnace for 4-room house. 1060 Long Ave., N. W., HE. 3975-W.

ONE ELECTRIC refrigerator wanted. 6 cu. ft. or more. Top price. F. H. Ross & Co., JA. 3531.

SEWING machines bought, repaired, sold. Sewing Machine Shop, 167 Whitehall, WA. 7919.

HIGHEST cash prices paid for good used furniture. Ga. Ave. Furn. Co., JA. 1659.

HIGHEST prices paid for rest. and off. fixtures. Murry Fixture Co., 62 Ala. St.

ELECTRIC or gas refrigerator needed to fur. home. Russell, WA. 5951 or CH. 7435

WANTED STOVES, FURNITURE, ANYTHING ELSE OF VALUE. MA. 1491.

NEW Furniture Store just opening. 208 Whitehall. Best prices. WA. 0974.

WANTED furniture for 14 rms. What have you? No dealers. JA. 1898-W.

BEST prices for adding machines and typewriters. Durrett's, MA. 2997.

WILL send buyers with cash for used furniture and stoves. JA. 4411.

WE BUY SELL AND EXCHANGE GOOD USED FURNITURE WA 7789.

OUR three stores Best prices, furniture, Pianos, etc. White, MA. 1888.

CASH FOR USED BICYCLES. RA. 4154.

PORTABLE adding machine. Call RA. 1232 or DE. 2443.

WILL pay cash for all vacuum cleaners. VE. 2642.

Moving and Storage 84

LARGE MODERN DE LUXE furniture coaches to and from N. Y., Washington, Charlotte, Jacksonville, Miami, Tampa and other points. Experienced men. Fireproof warehouses for storage. WA. 6795. Suddath Moving & Storage Co.

CLARK'S TRANSFER SERVICE—Large, small vans, $1.50 room up. Experienced men, plenty pads, low rates on storage and local moving. Free estimates. Safe, reliable. Try us JA 3461. JA. 5698-R.

GEORGIA STATE MOVING
LOCAL AND LONG DISTANCE
HOUSEHOLD STORAGE
Hudson Transfer & Storage. JA. 3536

MOVING crating, storage, large warehouses buy, sell, furn. 3 stores Easy terms. A. C. White Co., MA 1888.

LOADS or part loads from points in Florida, July 12 to 14. WA. 1412.
CONSOLIDATED VAN LINES

Rooms With Board 85

VACANCY for one business girl, convenient to car line. VE. 8251.

Wanted—Rooms & Board 86

SINGLE MAN, OVER 50, DESIRES RM. AND BOARD. Y-72, CONSTITUTION.

Rooms—Furnished 89

HIGHLAND, N. C.
TWO IN twin rm. and light breakfast $25 per wk. 3 in rm., $30 wk. Adults. Address Everhart, Highlands, N. C.

2 BEDROOMS, one with twin beds, one with double beds, adjoining bath; continuous hot water. 473 Cooper St., S. W., MA. 9796.

LARGE front room, twin beds, adjoining bath. 486 Barnett St., N. E. Pine-Forrest Rd. bus line. Gentlemen preferred.

FRONT corner room, 5 windows, twin beds, private entrance, N. E. section, on carline. 2 business girls only. WA. 4557.

IN PRIVATE modern home, corner rm., adjoining bath, large closet; 1½ blks. transportation. Prefer 2 girls. RA. 5086.

NICE double rooms, weekly rates, downtown location. Horne Hotel, formerly Graham Hotel, 17 Baker St., N. W.

1133 LA ROSA TERR., S. W., near Avon, attrac. room, pri. entrance, modern conv. business couple. AM. 2368.

NICE room for two girls, two blocks of car line and store. 1946 Trotti street, Kirkwood.

18 NORTH AVE., N. E.—ATTRACTIVE VACANCIES, REASONABLY PRICED.

ROOM, pri. entrance, ½ blk. car line. Sober gentleman or couple. RA. 6713.

DOUBLE ROOMS available, permanent guest. Mid-Town Hotel. JA. 6700.

Rooms—Furnished 89

FURNISHED room with shower bath, business people. $20 month. 888 Tumlin St., N. W.

N. E. COOL room, nicely furn., near bath, splendid transp. VE. 7016.

VACANCY for 3 business girls. 590 Ponce de Leon, N. E.

WEST END — ROOMMATE FOR GENTLEMAN. RA. 1902.

Apartments—Unfur. 101

WILL exchange 3-rm. unfurn. apt., N. E., for efficiency same section. See Mrs. Smith, 209 14th St., N. E., Apt. 3.

Houses—Furnished 110

BEAUTIFUL home located on W. Wesley Rd., large living rm., dining rm., kitchen, enclosed sun room, den and bath, nice large terrace, 2 car garage, servant's room, 4 bedrms., 2 baths upstairs. Oil heat, beautiful grounds, exclusive section. Shown by appt. only. No children. Nice guest cabin on rear of lot. 15 acres. $200 per mo. Cliff Chapman, VE. 0604, MA. 1638. Chapman Realty Co.

TWO girls to share home, kitchen privileges. Reasonable. MA. 5414.

Office and Desk Space 115

APPROX. 1,200 sq. ft. modern office space in prominent location, $100; all or part. WA. 1544. 80½ N. Broad St.

Wanted To Rent 118

DISTRICT salesmanager with Ralston Purina Co., badly needs 3 bedroom unfurnished house for occupancy between now and Sept. 1. Preferably in Decatur or N. E. sect. Willing to post bond for protection of property. Can furnish best references. Please call night or day, CR. 2147.

DESPERATELY needed by July 25, small furnished house in Northeast section. 2 business women, permanently located in Atlanta. Please call VE. 4502 between 9 a.m. and 11:30 a.m. and between 12 noon and 10 p.m. Call VE. 2958 or VE. 1298, Mrs. Doris Hale.

BRANCH MANAGER, national concern, former Atlantan, back to stay, needs 5 or 6-room unfurnished house, north or northeast. Wife and 12-year-old daughter. Best references. Phone Mr. Hugh Price, Piedmont Hotel, or WA. 0041.

FIRESTONE
AIRCRAFT DIVISION
WISHES TO RENT for its employes houses, duplexes and apartments, furnished or unfurnished. Call Mr. Warren, JA. 6421.

THREE-BEDROOM modern unfurnished house in good location by civilian home owner in another city moving to Atlanta for business reasons. Will furnish references. Mr. Varela, WA. 2400 week days.

N. E. RADIUS 5 miles Druid Hills, C. C., quiet couple; no children, pets, used to own home, desire comft. small furn. house or apt. Will care for minor repairs and improvements. Refs. as to care and character. CA. 5411, ex. 300.

AN EXECUTIVE of Western Auto Supply Co., East Point, Ga., and wife, would like a 5 or 6-room house, preferably West End, East Point, College Park or Hapeville, Ga., section. CA. 3186 or JA. 0600, Ext. 928.

WANTED—Ansley Park-Brookwood Hills section, 3-4-bedroom furnished house, 1-2-year lease from Sept. 1st for my own occupancy. C. F. Palmer, WA. 6363 or AT. 3121.

URGENT—Government engineer, wife, two sons, ages 7 and 11 desire 5 or 6 room unfurnished house, respectable neighborhood. Occupancy at once or 45 days maximum. Phone Atwood 3034.

DISCRIMINATING adults desire furnished or unfurnished house or apt. in exclusive section. Permanent resident. Occupancy now or later. Phone Mrs. Speir, Biltmore Hotel.

DOCTOR needs house, 3 or more bedrooms, preferably unfurnished; N. or N. E. section; permanent resident. Dr. Madden, JA. 2600, Ext 26, or WA. 2130.

CONSTANT DEMAND FOR HOMES AND DUPLEXES. LIST YOUR VACANCIES WITH US. WA. 2162. LIPSCOMB-ELLIS CO.

USO supervisor desires to rent 2 or 3-bedroom house or apt., furnished or unfurnished. Call JA. 5840 before 5 p. m. or Mr. Traub, JA. 0600.

PERMANENT family, 4 adults, needs 5 or 6-rm. apt., duplex or house. Willing to lease. N. E. section preferred. References. HE. 4007.

EMORY professor with wife and son wants furnished apt. or house; preferably in Emory or Decatur section. Call DE. 7418.

BUS. couple, ex-serviceman, desires a 3 or 4-rm. unfurn. duplex or apt. No children; bus line. Ref. WA. 2875; nights, VE. 3895.

DESPERATELY in need of 2 bedrm. furn. house or apt. Will pay up to $200 monthly. Northeast section. HE. 5200, ext. 427.

REFINED middle-aged couple wants unfurn. 5 or 6-rm house or apt. Care g'r'nteed. No children or pets. AT. 4819.

THREE-bedroom house northside section. Furnished or unfurnished. Best references Call Mrs. Lay MA 6137

TECHNICAL engineer and family urgent need for furnished home or apt. 3 bedrooms. Permanent, AT. 1428.

WANTED 5 or 6 room unfurn. house by perm. residents. Excellent refs. furn. Call Mr. Ring, JA. 3751.

WE HAVE CLIENTS for furnished, unfurnished houses. $50 up. Draper-Owens Co. WA 9511.

WANT to rent five room house. Prefer S. E. section. Husband in Navy. Have children. MA. 8738.

COUPLE with 9-month old child desires 3-rm. furn. apt. Will guarantee best of care. RA. 9738.

WANTED—2 or more furnished rooms, prefer private entrance. Any good location. WA. 2052.

ADULT couple, permanent. No children or pets, need 4-room apt. WA. 9632, business hours.

PERMANENT couple wants one bedroom unfurnished apartment. Lt. Holladay, JA. 3751.

RETURNED Atlantan wants 5 to 7-room unfurnished house to lease, Sept. 1. VE. 3973.

NEED small furn. or unfurn. apt. No children, no pets. VE. 7102.

3 OR 4 ROOMS, unfurnished. West End preferred. RA. 0306.

Houses for Sale, N. E. 120

MODERN CITY HOME
LARGE LOT, SPECIAL LANDSCAPING
AN EXCEPTIONAL value in a well-designed two-bedroom home, strikingly set on a commanding corner lot of unusual size, 243-ft. front, 3 blocks off Peachtree; close in; convenient to schools, churches, stores. Living room, dining room, terrazo paved living porch with patented heat-repellent copper screening; automatic gas heat; electric water heater in large well lighted, ventilated basement. Lifetime asbestos shingle roof. Garage a part of architectural design with connecting passage to house. Winding flagstone walkway to main entrance; concrete drive-in. Entire property enclosed with white paling fence and stone walls. Offered for first time at $15,000. A charming home of outstanding appearance and real value. Shown by appointment only through D. W. Osborne, WA. 9511, or CH. 1678 home.
DRAPER-OWENS CO.
Realtors

NORTH MORNINGSIDE
FIRST time offered for sale. Lovely 6-rm. red brick in perfect condition. Insulated and weatherstripped. Entrance hall, large living rm., dining rm., breakfast rm., modern kitchen, 3 bedrms., beautiful large marble bath, stairway to attic, side screen porch. Concrete daylight basement, auto. heat, svts. facil. At bus stop, near school, 2-car garage, early poss., one of the best homes now available. $15,750. Mr. Stafford, AT. 1374, WA. 0100. Excl.
ADAIR REALTY & LOAN CO.

PALIFOX DRIVE
IMMEDIATE POSSESSION
LOVELY six-room brick, three bedrooms, hardwood floors, modern kitchen, weather-stripped, insulated and caulked. On a nice elevated lot with backyard fenced. Owner transferred and said sell. This can be bought—well worth the money. Call W. S. Crawford, HE. 0631-R or MA. 9158.
FISHER REALTY CO., REALTORS

FOR SALE BY OWNER. 1723 Pelham Rd., N. E. Living room, den, dining room, large breakfast room, kitchen, 3 bedrooms; 2 all-tile baths, screened tiled porch, large attic, nice basement, automatic gas heat. House can be made into perfect duplex with slight alterations. Open Sunday from 1 to 7 o'clock, also week days same hours. Phone HE. 5035-M.

EMORY SECTION
NICE red brick in good condition, on Ridgewood Drive. L. R., D. R., Break. Rm., Kitchen, 3 Bedrooms and bath. 1st floor. Large bedroom, storage room and bath upstairs. Full size basement with wash tubs and shower. Deep lot with stream across rear.
Grady Holbrook, VE. 5417
PIERCE REALTY CO. MA. 3349

VACANT—MOVE RIGHT IN
ONLY four years old, modern to the minute. Just redecorated inside and out. Large living room, dining room, modern kitchen, two corner bedrooms, plenty of closets. Close to transportation, schools and stores. Easy terms, no financing charges. Scott Edwards, WA. 7991. Jacobs Realty Company.

229 MILLEDGE AVE., S. E.
$3,175—GOOD 6-room bungalow, can be used for 2 families, lot 50x150, 50x197, convenient to everything, can be bought $675 cash, notes less than rent. Buy this comfortable home now while there is yet time. Geo. F. Gann, VE. 1020, WA. 2710. Gann Realty Co., 404 Title Bldg.

CANDLELIGHT CLUB
DORAVILLE SECTION
CLUB BUILDING, including 16 acres and several cottages. Lawn frontage on Peachtree road and Buford highway. See this today. Exclusive, Grady Holbrook, VE. 5417.
PIERCE REALTY CO. MA. 3349

Houses for Sale, N. E. 120

GARDEN HILLS
NEAR SWIMMING POOL
PRETTY red brick bungalow of 3 bedrooms, tile bath, breakfast room, daylight basement, stoker heat, less than 6 years old. Transportation and schools handy. A real value at $14,000.
BEYOND BUCKHEAD
BEAUTIFUL white colonial 2 story, 3-bedroom, 2-bath home. Gas heat, lot 90x600. A good buy at $19,500. Exclusive listings. Shown by appointment only. Mr. Kidd, VE. 1182 or HE. 3951-M. Office open till 8 p. m. for your convenience.
HALL-KIDD REALTY CO.

GARDEN HILLS
ATTRACTIVE RED BRICK BUNGALOW
3 BED ROOMS, 2 baths, living room, dining room, music room, breakfast room, kitchen, screened tiled porch, attic, 2-car garage; servants room. Nice lot. Priced right. Call Casper Johnson Jr., VE. 5305 or WA. 1511.
J. H. EWING & SONS

14TH ST. SECTION
ARE you looking for a modern 5-room frame bungalow that you can buy for $5,250 and occupy within a few days? Look at the outside of 1118 ATLANTIC DRIVE, N. W., and phone Irvin Puett for appoinment. DE. 3973 or WA. 3935, Exclusive agent.
JOHN J. THOMPSON & CO.

1095 HIGHLAND AVENUE
LOVELY RED BRICK BUNGALOW
LOCATED on corner lot, 3 bedrooms, new furnace. Property is clear and can be easily financed. Immediate possession. For further information call WA. 1511, Mrs. Harrison or Mr. Furstenburg.
J. H. EWING & SONS

MR. RENTER!
I HAVE several nice homes for sale by owner. If you want to buy and can sublet your apartment or house in exchange call L. K. Clennon, RA. 8515 or WA. 2162
LIPSCOMB-ELLIS COMPANY.

DUPLEX—2-sto. brick; 6 rooms and bath first floor, 5 rooms and bath upstairs; 5-room guest house and bath. Live in 6-room apt. and collect $125 month from other two. One apt. available July 20. Morrison, WA. 6011, CH. 3692.

N. BLVD. AT ST. CHARLES AVE.
6 ROOMS, level corner lot, good condition; furnace, garage, large porch, plenty shade, burglar guards. Block from shopping center, transportation, etc.; $4,750. Terms. Gordon Keith, VE. 2078.

ANSLEY PARK
CONVENIENT to stores and transportation; 6 rooms; just been reconditioned. New gas furnace; a real buy at $7,500. Mrs. Chapman, MA. 7871, or Mr. Bedell, CH. 2950 or WA. 1511.
J. H. EWING & SONS

POSSESSION 60 days, out in the country, 2-story, wide-board, 2 bedrooms, all conveniences. Level, wooded lot 80x300 in Silver Lake Estates. Boating and fishing, 2 blocks to left of Peachtree road and Oglethorpe University. $6,850. Geo. P. Moore, CH 6122.

2106 McLENDON AVE., N. E.
3-BEDROOM HOME, new gas furnace, beautiful shady lot, new roof. In first-class cond. Near E. Lake Dr. Good neighborhood. Price $6,850. Grady Holbrook, VE. 5417; MA. 3349.
PIERCE REALTY CO.

2501 WINSLOW DR., N. E.
JUST off Peachtree Rd., near E. Rivers, North Fulton schools, attractive 6-room bungalow, 100 ft. lot. Auto. stoker heat, shown anytime by appointment. Mr. Lane, office VE. 6695, Res. DE. 3393.
BERRY REALTY CO.

30-DAY POSSESSION
YORKSHIRE RD.—3 bedrooms, screened porch; owner occupied, $11,005. Call John S. Knox.
WEYMAN & CO.
WA. 6368.

IMMEDIATE possession by owner—a pretty white 7 rm. wide board, 2-story; entrance hall, spacious first floor, 3 bedrooms, 1½ tile baths, side porch, auto. heat, full basement, 2-car garage; lot 60x160. For appointment HE. 4543-M.

851 COURTENAY DRIVE, N. E.
VACANT, redecorated and ready to move in, 2-story brick, 4 bedrooms. Can see anytime.
MR. LASETER, AT. 1305, WA. 7971.

NEW GAS FURNACE
BRICK bungalow, 7 rms., near P'd'm't Pk., trans., school and stores; 30 days poss. Exclusive.
MRS. AUGUSTA R. DOWE. HE. 0396.

154 AND 156 WHITEFOORD AVE., corner Woodbine—Store and duplex; home and business location combined. Price $3,750 for both. May give terms.
ERNEST L. MILLER, WA. 1915

DUPLEX, between Peachtrees—7 rooms, 2 baths each apt., auto. gas heat. $13,500. Reas. cash payment, bal carried by owner. Morrison, 468 Peachtree Arcade, WA. 6011 or CH. 3692.

EIGHT beautiful acreage tracts on Briarcliff Road: 3 to 10 acres, electricity and city water available, terms Call Lon Shealy WA 5477

IMMEDIATE POSSESSION—5-room bungalow. Walls newly decorated. $2,100; easy terms. A AUERBACH, 506 Decatur St. WA. 0448.

LET me finance your home. Lowest interest rates. Stuart Witham Jr. WA. 0100.

HIGHLAND AVE.—Five-room bungalow, $5,250. Call Mr. Hartley, Cheves-Green, WA. 3050.

RUPLEY DR., 6-rm. brick, all convs. Lenox Rd., 6-rm. brick, WA. 2656, RA. 7974.

15TH ST. HOME—6 bedrms., 2 baths. Immed. deliv. $12,500. Nutting, WA 0156

3 BEDROOMS, 2 baths. Near Piedmont Park, $5,750. HE. 1475-W.

Houses for Sale N. W. 121

4-ROOM DUPLEX
ONLY $3,250
GOOD 5-room duplex near 14th St. sect. Level lot, garden space. New roof. Recently redecorated. A good buy at $3,250. Call R. C. Bell, DE. 4710, res.; or WA. 0636, office.
RANKIN-WHITTEN
Realty Co.

TWO HOMES
FOR SALE—By owner, 4-rm. asbestos-siding, $3,500; one 5-room white frame, newly painted and decorated, $4,500. Apply 1044 Hampton St., N. W.

NESBIT ST., just off Luckie, near North Ave., 6-room cottage, newly painted. $2,250 Terms HE. 0262.

ALMOST NEW 5-ROOM HOME. POSS. SOON. $4,750. JACK LEVY, JA. 0523.

5-ROOM HOUSE, near transportation, by owner. HE. 6884.

Houses for Sale S. E. 122

BUY FROM HOME OWNER
MUST SELL—EASY TERMS.
739 Capitol Avenue.
350 Formwalt Street.
352 Formwalt Street.
354 Formwalt Street.
700 Woodward Avenue.
717 Woodward Avenue.
AUERBACH, 506 DECATUR ST. WA. 0448

551 OAKLAND AVE., S. E.
5-Apartment Unit Frame.
Large Basement, One Block
Grant Park—Stores—Busses
Nice Home and Income
Prewar Priced—Party on Place
To Show

5-RM. FRAME, 3 yrs. old, just redecorated and painted, floor furnace, 3 radiant heaters, venetian blinds, lot 65x205. Near transportation, $5,500
DAVID H. BRANDON, DE. 8938.

Houses for Sale, S. W. 124

329 ASHBY ST., S. W.
NEAR SELLS AVE., rented at $27.50 monthly; $3,500 with payment of $700. balance monthly.

A GOOD DUPLEX AT
343 ASHBY ST., S. W.
CORNER OF SELLS AVE.—Rented at $55. Large corner lot, $5,500. Cash payment, $1,250; balance like rent.
SAMUEL ROTHBERG
Erlanger Theater Building.
575 Peachtree St., N. E. VE. 0706.

WEST END
IMMEDIATE POSSESSION
A LOVELY 5-RM. RED BRICK, auto. gas heat, on nice lot, 50x170; 4 years old; owner leaving city, must sell at once.
GRADY HOLBROOK
VE. 5417
PIERCE REALTY CO. MA. 3349.

743 PULLIAM ST., S. W.
SEEN by appointment only. A nice one-story house, can be used as a duplex, 2 baths. Early possession. Price $4,200. Call Mr. Wooding or Mr. Watkins, WA. 5477.
ADAMS-CATES CO., REALTORS
"Create an Estate"

5-ROOM ASBESTOS, brick siding. Tile bath, hot-air heat. Stoker. Large concrete basement. Textile floors. Tile front porch, shrubbery. Lot 55x140. Convenient to stores, school and trans. One of best locations in Capitol View. Exclu. J. A. McKibben, Real Estate, RA. 0544.

LEE ST., 7-rm. frame, 2 baths, separate ent., gas radiant heat, 4 bdrms., lge. hall. Suitable rooming or boarding house or can be converted into two-family res. $5,500. Excl. J. A. McKibben, R. E. RA. 0544.

6-RM. brick, 2 tile baths, 3 bedrooms, large attic, hot-air heat, stoker. D. L. concrete basement, dbl. garage. Lot 60x150. Exclusive. J. A. McKibben, Real Estate. RA. 0544.

1136 OGLETHORPE AVE., West End. Nice 6-rm., bath, nice lot, prewar price $2,850; $1,000 cash, bal. terms. WA. 4304.

FOR BEST BUYS in homes and building sites in Cascade Heights Geo. L. Wilson, RA 1031; O. R. Mover, RA. 4224

269 GEORGIA AVE., S. W.—6-rm. frame, good cond., garage. Terms. Mr. Wilson, WA. 2820

Houses, Sale—Decatur 126

4 YEARS OLD
5-RM. white brick. Gas heat. Large floored insulated attic. Wired electric stove. Attached garage. Excellent residence section. Quick poss.

7-RM. and bath frame home. New furnace. On beautiful 104x400 lot, spring branch. $8,500. Exclu. Mrs. Camp, DE. 2561.
CAMP REALTY CO.

Houses, Sale—Decatur 126

DECATUR HOME
THIS brick home is among the best built in the city. 2 bedrms. down, 1 bedrm. up, with unusually lg. playrm. or den. Also lg. liv. rm., din. rm. and most modern kitchen with all-steel cabinets. Tile bath with shower, auto. gas heat, lots of closet space, cement driveway, garage. Nice size elevated lot with apple and peach trees growing. Space for garden. $10,500. Call Mr. Towns, DE. 3394, res. DE. 1284.
CARY BONE REALTY CO.

PATTILLO WAY—NEW
OWNER OCCUPIED—ONLY $5,500
CHARMING 5-ROOM red cedar shingle bungalow, on large level lot, auto. hot water, spacious attic, hardwood floors throughout. For full details call C. D. Page. HE. 1177 day, DE. 6805 nights.

9-ROOM convertible duplex, 2 baths, auto. gas water heater, roof and furnace almost new, lge. front porch, double garage, servant's rm., shady lot, conv. to stores and No. Decatur car, $7,875. Kirkpartrick, DE. 7251, WA. 5675.

106 WEST HILL ST.
IMMEDIATE POSSESSION
2-STORY asbestos shingle home, 2 bedrms. Lot 123x170. Only $4,500. Terms.
GRADY HOLBROOK, VE. 5417.
PIERCE REALTY CO., MA. 3349.

1011 EAST PONCE DE LEON, 2-bedroom English type brick, redecorated, new roof, nearly new forced hot air coal furnace, adjoining vacant lot, $6,950. CR. 4424.

Houses, Sale—East Point 127

TWO GOOD HOUSES
ONE 5 and one 6-rm. Located in exclusive residential section. All conveniences. Large lot. Call Mr. Nash, WA. 0341.

TO BUY, SELL OR RENT IN East Point, College Park, Hapeville, call EAST POINT REALTY CO., CA. 2153.

NEED homes, suburban farms. John Low Smith, East Point. CA. 4933.

Houses, Sale—Hapeville 129

5-RM. FRAME, hardwood floors, gas floor furnace. Good condition. Lot 50x150, $4,500. Excl. J. A. McKibben Real Estate. RA. 0544.

7-RM. HOME, large lot, close to everything, immediate poss. CA. 2984.

MORELAND PK.—Large lots $175 up. Hapeville Realty Co. CA. 7414.

LEE ST., near Va. Ave., 5 rms., cor. lot. $2,500. WA. 3465.

Investment Property 131

BUY FROM OWNER—EASY TERMS.
LIVE IN ONE APARTMENT rent out others to help pay for houses.
853 Washington St., 4 Apartments
963 Washington St., 4 Apartments
266 Woodward Ave., 4 Apartments
432 Windsor St. 4 Apartments
AUERBACH, 506 DECATUR ST. WA. 0448

14-UNIT brick apt. in N. E. section near schools and trans., in excellent condition. Income $5,130, expense $1,771.90. Price $26,000. Call Q. R. Hubert, JA. 4276 or DE. 8764.
HUBERT REALTY CO.
72 Spring St., S. W.
"Across Street from Term. Sta."

NORTHEAST SECTION
SIX-UNIT BRICK APARTMENT
5 UNITS each, front and back porches, stoker heat. On transportation. Income $2,640. Price $14,250. Call Casper Johnson Jr., VE. 5305 or WA. 1511.
J. H. EWING & SONS

8% NET
NORTHSIDE corner, 1 block off Peachtree, 2-story and basement bldg. Net annual income $4,100. Price $50,000. Terms. WA. 5391.
ADAIR-CANDLER CO.

FOR APARTMENT HOUSES INVESTMENTS
SEE BOB POOL, WA. 1696
ALLAN-GOLDBERG REALTY CO.

BRICK STORE on Pryor St., lease 6 yrs., $100 month. WA. 6368. Weyman & Co.

Lots for Sale 132

BEAUTIFUL TUXEDO PARK.
THE time is right to select an attractive lot before others have found it. Lots in this most beautiful residential park in the south ranging in price from $25 to $60 per foot and restrictions in proportion to value of lot. Start work on your plans and finances as many houses are now already under construction.
Call your agent or
TUXEDO PARK OFFICE
1214 C. & S. Bank Bldg Phone WA. 0828

EMORY SECTION
BEAUTIFUL lots in lovely subdivision with all utilities available, 65-ft. and 70-ft frontages Call Mr. Reese, CR. 1285 or Mr. Woods. DE. 5769.
L. W. MORRIS, INC. CR. 3861.

SOUTH McDONOUGH AND WEST HILL
5 beautiful slightly elevated lots, east front, 54x170 each. Only $4,000.
GRADY HOLBROOK, VE. 5417.
PIERCE REALTY CO., MA. 3349.

BEAUTIFUL LOT near Ponce de Leon school in lovely Druid Hills, 100x600. Only $2,750. Jamie Melchor, DE. 4164, JA. 3411.

GARDEN LANE, N. W., (Loring Heights), improvements, 4 blocks from P'tree Rd. Teague-Warren Co., WA. 0678, RA. 1909.

100 FT. Kirkwood sect. bargain; all convs. Fraser Realty Co. WA. 2944.

NICE LOT, Ivy Rd., 96x400, price reasonable. C C Mitchell, CH. 1872.

3 LOTS on East Side Ave., 50x227½ ft. MA. 5797.

Suburban for Sale 134

ONLY 6 MILES ATLANTA
THE MOST BEAUTIFUL ESTATE CONSISTING OF 18 ACRES
LARGE ranch type house, with all conveniences. Steam heat. Deep well. Nice servant's quarters. Double garage. Beautiful swimming pool, summer house, barns and other outbuildings. Creek, borders rear line of entire property. Over 1,000 feet road frontage. Priced to sell. For further information, call Mrs. Harrison or Julian Furstenberg, WA. 1511.
J. H. EWING & SONS

SNOW WHITE BUNGALOW
ON PRETTY knoll with panorama view. Large living rm., dining rm., kitchen, wired for electric stove, 2 large bedrms. All-tile bath, garage, electric pump, poultry yard, young orchard, 15 acres of land. Price $9,950. Only 15-minute drive beyond Emory. L. O. Lankford, WA. 0100.
ADAIR REALTY & LOAN CO.

6 BEAUTIFUL ACRES, Piedmont Rd., 5 miles Five Points. Elevated level, spring, rear covered with timber. Water, lights, suitable for subdivision or permanent home. Only $4,500. Terms, Ralph B. Martin Co., WA. 6627.

LA VISTA RD. acreage—74 4-10 acres, long paved road frontage. Suitable for subdivision. Near school. Between Briarcliff and Clairmont Rds. $25,000. Mr. Crowley, WA. 3173. W. R. Hoyt & Co.

NEAR DECATUR—4-rm. frame, newly redecorated and painted, modern bath and lights. Pretty wooded lot, 50x300, $4,200.
DAVID H. BRANDON, DE. 8938.

$2,500—NICE 6-room home, 1-acre lot, lights, fruits, garden, 1½ mi. of Stone Mountain, ½ mile south of Ga. R. R. on paved Rockbridge Road. Immed. possession. W. C. Hambrick.

MARIETTA HWY., S. of Smyrna; near Stonewall Court; cor. 90x625. WA. 6655.

Property for Colored 135

4 LARGE rooms, screened porch, electric lights and bath, good condition, on paved street. 1 block from Ashby St. $3,000. $600 down. Owner BE. 1033-J.

OUT-OF-TOWN OWNER WANTS TO SELL 215 MERRITTS AVE., N. E.—6-room frame, nice lot, all conveniences. Mr. Sims. WA. 5731.

6-ROOM HOUSE, large lot, McDonough Blvd. at Jonesboro Rd., $2,850; $850 cash, bal. arranged. JA. 4728.

SEVERAL large unimproved vacant lots. WA. 7904.
ROLLINS REALTY CO.

750 JONES AVE.—5 rooms and bath, now vacant, $4,500; $1,000 cash, bal. arranged. RA. 2042.

5 ROOMS and bath, Proctor St., $3,700. 5 rooms and bath, Glenn St.; $2,500. CR. 4019.

415 ROCK ST., N. W.—Five-room house $2,250. Fred Miller, WA. 5301, DE. 8704.

Real Estate Wanted 136

IMMEDIATE POSSESSION
MODERN 6-RM. home, Butane gas, 1½ baths, double garage, servants' house with bath. This is a real chicken farm. 22½ acres. 3 large laying houses, 3 brooder houses, good barn. Beautiful oak grove, spring with elec. pump. Also pump in well. Several acres planted. Young orchard, like site. For quick sale $15,750. Exclusive. John Cunningham. DE. 7662. CR. 2606.

POSSESSION 30 DAYS
LOVELY suburban home; 5 rms., bath, hardwood floors, auto. water heater; wired for elec. stove; beautiful setting pine and mimosa trees; lot of shrubbery; 18 bearing pecan trees: 4 level acres. Priced $7,500. Terms. Exclusive. John Cunningham. DE. 7662. CR. 2606.
WHEAT WILLIAMS REALTY
Realtors

WANTED HOMES
We Have Cash Buyers
For Homes
$10,000 to $25,000
"TRY US"
WA. 0636.
RANKIN-WHITTEN

HOUSE FOR RENT
IF YOU have a home for sale worth $9,000 or better, we have a home for you to move in. Grady Holbrook, VE. 5417.
PIERCE REALTY CO. MA. 3349.

WE SELL homes, farms business properties, vacant lots, anywhere in Ga or adj. states. For quick, satisfactory results see or write us. Johnson Land Co., Haas-Howell Bldg., Atlanta, Ga MA 3132

FOR prompt, courteous attention list your real estate with Burdett Realty Co Realtors, WA. 1011. Established 1910.

Real Estate Wanted 136

ALL CASH
HAVE cash customers for 3 to 5-bedroom homes in Northeast, Northwest or Druid Hills section of city. Call in now for quick results.
GRADY HOLBROOK, VE. 5417.
PIERCE REALTY CO., MA. 9767.

WILL PAY CASH for small house or investment property up to $5,000. Any section or condition. Phone WA. 6365. or write T W Blanchard, 408 Title Bldg

AM IN NEED of 5 or 6-room house. West End or Sylvan Hills section. Call A. W. Wall, RA. 6765 or WALL REALTY CO. MA. 1132.

HAVE CASH customers for nice homes Cascade Heights. Will pay up to $10,000. Dave Marett, MA. 3542
ROWE REALTY CO. WA. 0341.

WILL PAY ALL CASH FOR 3-BEDROOM HOME NEAR PEACHTREE ROAD NO AGTS. CONTACT WA 1511
J H EWING & SONS

I CAN SELL YOUR HOME, WHETHER LARGE OR SMALL. LIST IT WITH ME. G R APFELBAUM, CH. 7446. IF NO ANSWER CALL HE 6302.

WILL EXCHANGE
FIVE-ROOM brick for good six or seven-room northside home. No agents please. Mr. Brook, RA. 6763, nights.

LIST YOUR PROPERTY WITH
McNABB REALTY CO.
"IN THE HEART OF BUCKHEAD"
CH. 8223

FOR PROMPT, COURTEOUS, QUICK HANDLING OF YOUR REAL ESTATE CALL EAST ATLANTA REALTY CO JA. 4815, MA. 9236.

HAVE cash clients for homes in West End, Capitol View and Sylvan Hills. J. A. McKibben Real Estate, RA. 0544.

HAVE client who wants nice home with 4 bedrms. and 2 baths in Druid Hills section. Frank Kaye, DE. 7034, WA. 0100.

WE SPECIALIZE in the sale of good homes. List with us for prompt service. B. R. Nix, WA. 5217, DE. 2280.

TO SELL your real estate call VE. 1181 or write 1554 Piedmont Avenue, N. E.
HALL-KIDD REALTY CO.

WILL pay cash for your home and will buy at once if you will give quick possession. HE. 3681.

WILL BUY FIVE OR SIX-ROOM HOME FOR QUICK POSSESSION. WA. 1511.

LIST your property for sale. Forrest Adair Co., C. & S. Bank Bldg, WA. 2517

PROMPT, personal svce. Let us sell your property. Stringer Realty Co., WA. 4202.

PROPERTY mgmt., sales, loans, ins. GARLINGTON-HARDWICK CO., MA. 6213.

ALLEN M PIERCE REALTY CO., 204 WILLIAM-OLIVER BLDG. MA. 3349.

LIST YOUR PROPERTY, rent or sale. D. L. Stokes & Company. MA. 6370.

LIST your property, for sale or rent, with MACE J. GREEN, Realtor, WA. 5731.

WILL buy, sell or rent your property. For results call Mr. Dolvin, WA. 3585.

GRAY REALTY CO.
1027 First Nat'l Bank Bldg. WA. 4364

WANTED—LISTINGS FOR SALE OR RENT. Samuel Rothberg, VE. 0706.

LIST YOUR PROPERTY—Rent or Sale. PANNELL REALTY CO. WA. 3426.

HAVE cash clients for houses any section city. Berry Realty Co., VE. 6695.

SHARP-BOYLSTON CO. WA. 2929. RENT, SALES AND INSURANCE.

LIST YOUR PROPERTY FOR SALE with LIPSCOMB-ELLIS CO., WA. 2162.

FROM owner, homes in any good section. Call Mr. Crawford, HE. 0631-R.

GEO. C. FIFE
82 Ivy St., N. E.—WA. 1387

LET US SELL YOUR REAL ESTATE HAAS & DODD—WA. 3111.

ALL CASH AT ONCE FOR 5 or 6-ROOM HOUSE. MA. 2729, MA. 6494.

FOR results list your property sale, rent Hulet-Williams Co., MA. 8985.

CASH for nice home north or N. E. section from owner. DE. 2687.

CASH for large residential lot north side. Address Z-129, Constitution.

DAN SMITH, WA. 0100, insurance, real estate and mortgage loans.

CASH clients, desiring to buy in northwest Atlanta. VE. 2920.

Farms for Sale 137

200-ACRE FARM — MACON HWY.
SELL OR TRADE
BETWEEN Conley and Stockbridge, long road frontage, modern seven-room house, good tenant house, large new barn, 75 acres in high state of cultivation, 85 acres fenced and crops fenced with stream through each pasture. For further interesting details call WA. 1011.
BURDETT REALTY CO.
Realtors

102 ACRES. One 5-rm. housetaoishrdlp
102 ACRES, ONE 5-ROOM HOUSE
AND one 3-rm. summer cottage furnished. Both hot and cold running water. Small lake stocked with bream. Fine 2-horse crop. Good outbuildings and pasture. 35 miles Atlanta, 5 miles from Lawrenceville. Will sell or trade for a larger farm N. E. from Atlanta in a 15-mile radius. J. L. Mercer, WA. 2162.
LIPSCOMB-ELLIS CO.

148 ACRES, 5 streams, 2 houses, 5 and 3 rms. Elec. lights, 50 acres good farming land. Balance in pasture and woodland. 150,000 feet saw timber. Good road. A real value for $3,500. Call Mr. Berry, Res. VE. 4446.
A. G. BERRY & CO.
Healey Bldg., WA. 8739

GOOD LAKE SITE
APPROXIMATELY 50 ACRES, 3 miles west of Fairburn, Ga., $1,750; 4-room house, well house needs repairing. Land in excellent shape; has not been cultivated in 8 years. All-year stream. Gordon Keith, VE. 2078.

93 A., 3 streams, good pasture, 8-rm. house. Allis-Chalmers tractor, consisting of all necessary equipment. 1 horse, cut-off saw, steel wheel tractor, wagon, other farm equipment. Excl. J. A. McKibben. R. E. RA. 0544.

SWEETWATER Valley farms and town property W R. Tapp. Powder Springs, Ga.

Timber 138

TIMBER—Wanted saw timber, pine and hardwood. Would consider buying lands with timber at fair values. Address J. L. Shipp Associates, 321 Grand Theatre Bldg., Atlanta, Ga.

Farms Wanted 139

WANT 40 or more acres farm land, Adamsville section Fulton county on paved road, livable house, electricity. Stern, MA. 6403.

Automobiles for Sale 140

AMERICAR 1942 4-door sedan, OPA ceiling, $1,078. Terms.
370 PEACHTREE ST., JA. 2727

CHEVROLET '32 2-dr. sedan, good condition, good tires, no dealers. OPA ceiling price, $259. DE. 2875.

DE SOTO 1940, 7-passenger sedan. Leather upholstery in excellent condition with very good tires. OPA low ceiling price $988. Will have to hurry to get this one.
TOM MITCHELL, JA. 5035
367 SPRING ST., N. W.

DODGE 1938 Coach with trunk. A nice one $576. OPA ceiling price. Terms. 34 Alexander, N. E., WA. 9664.

FORD 1936 2-door, straight sale. OPA ceiling, $275.
JOE COTTON MOTORS
16 Simpson N. W. JA. 7466.

FORD 1936 2-door, straight sale. OPA ceiling, $264.
JOE COTTON MOTORS
16 Simpson, N. W., JA. 7466

MERCURY '39 4-door sedan; radio and heater. OPA ceiling, $888. Used Car Exchange, 263 Marietta. WA. 4996.

FOR SALE—1941 Nash Ambassador "6" De Luxe. Good condition. OPA ceiling $922. 750 Boulevard, N. E., after 7 p.m.

PACKARD 1935 "120," 4-door sedan. Orig. black finish, fair tires. Good motor Below OPA ceiling, $395.
MITCHELL MOTORS
352 W. Peachtree. MA. 2280.

PACKARD '35 super "8" 5-pass. club conv. coupe. New paint, 5 good tires. Motor perfect. OPA low ceiling $1,521. Our price $950. 259 Peachtree. JA. 2821.

PACKARD '36—4-door conv. Unusually clean. Guaranteed OPA ceiling, $831.
HUGGINS MOTORS
383 W. Peachtree. WA. 8697.

PLYMOUTH 1933 DE LUXE COUPE, good tires. Looks and runs good, under OPA ceiling. $325, 259 P'tree. JA. 2821.

PLYMOUTH '34 coach. OPA ceiling, $259.20. Used Car Exchange, 263 Marietta. WA. 4996.

PLYMOUTH 1936, 4-dr. sedan. Good cond. Good tires. Less than OPA ceiling. $400. WA. 9020.

TERRAPLANE 1934 de luxe 4-door sedan; extra clean, good tires, motor perfect, $484. OPA ceiling. 259 P'tree. JA. 2821.

WILLYS 1942 4-DR. SEDAN OPA ceiling $1,113 Wagstaff Motors. 53 North Ave

WALK IN — DRIVE OUT
OPA WARRANTY PRICES
'42 CHRYSLER New Yorker, 4-dr. $2,131
'42 WILLYS Plains, 4-dr. 1,194
'39 LINCOLN-ZEPHYR Fordor 1,275
'42 NASH 4260 4-door 1,488
'42 HUDSON 6-20P de luxe, 4-dr. .. 1,406
'41 LINCOLN-ZEPHYR, 4-door 1,994
'38 LINCOLN-ZEPHYR conv. coupe 1,225
'41 WILLYS de luxe sedan 919
'42 PLYMOUTH de luxe tudor 1,200
'42 PLYMOUTH Special de luxe sd. 1,300
AS IS
'39 STUDEBAKER PRES. sedan 825
'40 HUDSON "8" sedan 850
FROST MOTORS
Your Ford Dealer
450 Peachtree St., WA. 9076.

'29 FORD 2-DOOR $100
'38 CHRYSLER 4-DOOR $295
'36 DODGE COUPE $295
'35 FORD 2-DOOR $250
'35 CHEVROLET 4-DOOR $195
20 OTHER MAKES
All Within OPA Ceiling
COR. WASHINGTON AND S. MAIN ST.
EAST POINT.

USED CARS, all makes, $3 wkly. OPA ceiling price, no finance charges. We handle our own paper. 270 Edgewood Avenue.

Automobiles for Sale 140

WE BUY and sell trucks and cars. Pyron-Garrow. 25 Simpson, N. W. MA. 5187.

Auto Trucks for Sale 141

'42 FORD 100 h. p., cab and chassis, s. w., 8.25x20 dual tires; 2-speed axle; no priority; OPA warranty price $1,498.
22-FT. TRAILER, 8.25x20 dual tires, OPA as is price, $700.
Below OPA (As Is) Ceiling
'39 CHEVROLET ½-ton panel, good tires, $295.
'38 FORD ½-ton panel, good tires, $295.
FROST MOTORS
450 Peachtree St., WA. 9076

TRUCKS and trailers within O. P. A. ceiling prices.
1937 Chevrolet Stake ....$ 713.60
1939 Ford C. O. E. Van $1,286.00
1941 Ford 1½-ton stake $1,035.50
1941 Dodge Pick up ....$ 819.00
Kingham 22-ft. Van ....$ 995.00
Fruehauf 26-ft. Van $1,270.00
JOE COTTON MOTORS
16 Simpson St., N. W. JA. 7466

DODGE, 1936, Model K-62-V truck, van body; fair condition; good tires, OPA ceiling, $986. Selling $650. Mr. Chandler, A&P Food Stores, 881 Memorial Drive, S. E.

1941 K-7 INTERNATIONAL; OPA ceiling $1,822.23; extra clean truck; good rubber.
BONEYARD AUTO PARTS
980 W. Marietta St., N. W. HE. 2711.

1942 WHITE HORSE, ¾-ton panel, low mileage, clean truck, $1,250; OPA ceiling.
FULTON AUTO EXCHANGE
190 Edgewood. MA. 2134.

FOR TRUCKS of all description. OPA ceiling prices. See
FULTON AUTO EXCHANGE
190 Edgewood. MA. 2134.

Auto Trucks for Rent 142

TRUCK SERVICE
WE SUPPLY trucks for any purpose—all in first-class mechanical condition. Reasonable rates. Call WA. 3328. Belle Isle U-Drive-It Service. 20 Houston St., N E

HERTZ TRUCK LEASE SERVICE—Latest model trucks. Adequate ins. 40 Auburn Ave. WA. 8080; 80 Cain, N.E., WA. 4590.

Wanted—Used Trucks 147

WANTED—TRUCK
ANY MAKE, year or size. Call Mr. Wysong or Mr. Sneed.
FROST MOTOR CO
Your Ford Dealer
450 Peachtree St. WA. 9076

Garages and Service 150

"CHEVROLET SPECIALISTS"
OUR mechanics are Chevrolet specialists, as they work on Chevrolet passenger cars and trucks almost exclusively; and our equipment is designed for servicing Chevrolet cars and trucks. We also have a very large stock of REAL Chevrolet parts.
"The Old Reliable"
JOHN SMITH CO.
Chevrolet Dealers
530-40 W. Peachtree St. HE. 0500
Parts Department, HE. 0503

COMPLETE body and mechanical service on Chevrolet trucks and passenger cars. Downtown Chevrolet Co., 339 Whitehall St. MA. 5000.

Trailers 157

WE HAVE a large number of new two-wheel trailers, all steel, stake and express bodies. All with attaching connections. Priced from $250 to $275.
VICTORY MOTORS
17-25 North Ave., N.E. VE. 6661, WA. 5527

LIBERTY-ROYAL PLATT DIST.
Good Used Trailers, Parts, Repairs.
ATLANTA TRAILER MART
370 W Peachtree WA 9139

TRAILER SPACE FOR RENT—139 Spring St., N. W., at Rhodes Center. Call VE. 4019.

HOUSE trailers, new, used. Terms. Burns Trailer Mart, Ivy at Baker Sts.

Wanted—Trailers 158

CASH FOR YOUR TRAILER
ATLANTA TRAILER MART WA 9139

TOP CASH for house trailers, Burns Trailer Mart, Ivy and Baker Sts.

Wanted—Automobiles 159

FROST MOTORS
THE DEMAND for used cars is more than we can supply. OPA has placed a reasonable price on your car. If you do not need it, sell it to us at ceiling price. Mr. Wysong.
FROST MOTOR CO.
Your Ford Dealer
450 PEACHTREE ST., N. E., WA. 9076
ATLANTA 3, GA.

TELEPHONE OUR BUYER
PHONE us and one of our buyers will come to your home and pay cash for your car.
All makes—all models.
R. S. EVANS
World's Largest Dealers
241 Spring St., N. W. JA. 5661
229 Spring St., N. W. JA. 2422
352 Spring St., N. W. WA. 2441

VICTORY MOTORS, INC.
Used Cars Wanted
Visit Our Showrooms
At
17-25 North Ave., N. E.
Top Prices Paid
VICTORY MOTORS, INC.
Dodge-Plymouth Distributors
VE. 6661 or WA. 5527

TURN YOUR CAR INTO CASH
WE WILL BUY any make or model. Bring your car by or phone and we will send buyer with cash.
PIEDMONT MOTORS
WA. 8998
285 Spring St., corner Baker.

$—CASH—$
FOR ANY CLEAN CAR. See me before you buy or sell.
TRADE AND TERMS
JOHN ALDRIDGE
29 West Peachtree Place, N. W.
JA. 5422 Nights, AM. 2953

WE WILL BUY ANY GOOD CLEAN CARS OR TRUCKS READY TO GO AT OPA CEILING
FLORENCE & MONTGOMERY
27 Baker St., N. W. JA. 2187

CASH
FOR YOUR CAR
Frank Graham Co.
600 W. Peachtree St., N. W.
AT. 1913

CASH
FOR CLEAN CARS
BRING TO
WADE MOTOR CO.
400 SPRING ST., N. W., WA. 3539

CARL GARMON
WILL pay every dollar and every penny that OPA allows for 200 good cars immediately. 263 Spring, N W. WA. 6749.

CASH FOR YOUR CAR
HIX-GREEN BUICK CO.
41 NORTH AVE. VE. 5844
549 W. PEACHTREE ST. VE. 6360

WE BUY any good truck or passenger car. Call us for free appraisal.
CHARLES A FARR
386 Spring St., N W JA. 2900

TRADE your car on these 5 beautiful wooded lots, 50x425 ft. each, on new Marietta and Roswell Highway. Call Mr Parsons, WA 1603.

WANTED AT ONCE clean car with good tires from private owner. MA. 5187.
PYRON-GARROW—25 SIMPSON, N. W.

TOP CASH DOLLARS FOR GOOD CLEAN CARS TOM MITCHELL, 367 SPRING ST., N. W., OR CALL JA 5035

CASH FOR YOUR CAR
HALL MOTOR CO.
231 Spring St., N. W. WA. 2283

CASH FOR YOUR CARS
ERNEST G. BEAUDRY INC.
233 SPRING ST., N. W WA. 3297

PAY CASH TO OWNER for any body type Buick in good condition.
250 PEACHTREE JA. 2821.

MUST have late model car from owner. Pay cash. A. Auerbach. 506 Decatur St., WA. 0448.

WILL pay cash for clean late model car from owner. Roy Hunt, JA. 2557, JA. 3006 nights

WANTED from private party clean '38 standard Chevrolet sedan. Pay cash. JA. 1544-M

WE buy and sell used cars. See us. Harry Sommers, Inc., 375 Peachtree. HE. 2831.

WILL PAY BEST CASH PRICE for good clean car from individual. CH. 1403.

WANT a good 5-passenger car for personal use. Prefer 4-door. CH. 8846.

INDIVIDUAL WANTS AUTOMOBILE FROM INDIVIDUAL. JA. 7259.

NEED '41 Ford or Chevrolet 2-door; private party; pay cash MA. 9261.

JUNK AUTOS, HIGHEST PRICES; DEFENSE PURPOSES JA. 1770.

HAVE CASH TO BUY ANY GOOD CAR. PHONE WA 7841

WE PAY highest prices for clean cars. G. & V. Motors, JA 4677

WANTED—'39 or '40 model automobile. CH. 9005 after 5 p. m.

WANTED from pri. owner, '39 Ford, 2 or 4 dr. WA. 2211.

Motorcycles for Sale 162

WHY BUY A USED MOTORCYCLE WHEN you can buy a new 1945 Indian Model 74 for only $515, delivered in Atlanta, including spring frame and aluminum heads?
INDIAN MOTORCYCLE SALES CO
624 Spring St., N. W., HE. 0918

Motorcycles Wanted 164

WILL PAY top cash price for any make motorcycle or motorbike.
INDIAN MOTORCYCLE SALES
624 Spring, N. W. HE. 0918

Tires Repaired 175

AMERICAN TIRE CO., FORMERLY BROOKS-SHATTERLY CO. EXPERT RECAPPING AND REPAIRING 50 HOUSTON ST., N E MA. 2231.

EXPERT TIRE REPAIRING - BRAKE SERVICE. FIRESTONE STORES, SPRING AND BAKER STS. WA. 8628.

QUALITY recapping and tire repairing. For quick service call Prior Tire Co.

RATION DATES

(Week of July 9.)

SUGAR—Book 4, stamp 36 good through Aug. 31. Next stamp valid Sept. 1.

SHOES—Book 3 airplane stamps 1, 2 and 3 good indefinitely. OPA says no plan to cancel any. New stamp valid Aug. 1.

MEATS, FATS, ETC.—Book 4 red stamps K2 through P2 good through July 31; Q2 through U2 valid through Aug. 31; V2 through Z2 valid through Sept. 30; A1 through E1 good through Oct. 31. Your meat dealer will pay 4 cents and two red points a pound for waste kitchen fats.

PROCESSED FOOD — Book 4 blue stamps T2 through X2 good through July 31; Y2, Z2 and A1 through C1 good through Aug. 31; D1 through H1 valid through Sept. 30; J1 through N1 good through Oct. 31.

GASOLINE—16A coupons good for six gallons each, continue valid through Sept. 21. B7, B8, C7, C8 coupons good for five gallons each.

FUEL OIL—Period 1, 2, 3, 4 and 5 coupons, good for 10 gallons per unit, are good for rest of heating year. New period 1 coupons for the 1945-46 season are now valid.

AUNT HET

"I'd be satisfied with a modern house like the Joneses, but Sue wouldn't. She wants to see the Joneses lose theirs and find out what it's like to be poor."

THEY'LL DO IT EVERY TIME — By Hatlo

JUST NUTS

OFF THE RECORD — By Ed Reed

"I didn't get him, but I think I finished in second place"!

GRIN AND BEAR IT — By Lichty

"Have report from Hon. Spy—Is evident he study U. S. Army secrets too long—now wish to know how many points HE need for discharge!"

TODAY'S CROSSWORD PUZZLE

ACROSS.

1 Forerunner of bridge.
6 Male red deer.
10 Chief god of Memphis.
14 Revolving part.
15 Wild ox of Celebes.
16 Son of Jacob.
17 Genus of grasses.
18 Luminous body.
19 Candid.
20 Tenacious.
22 Unite by heat.
23 At that time.
24 Tax.
26 Reluctant.
30 Compass point.
32 Sly artifice.
33 Legendary king of Britain.
35 Zealous.
39 Glossy paints.
41 Pertaining to a goat.
43 Take exception.
44 Wrinkle.
46 Black.
47 Saltpeter.
49 Most ignoble.
51 Seem.
54 Shower.
56 Smear.
57 Idleness.
63 Moon goddess.
64 The two.
65 Feminine name.
66 Give forth.
67 Great Lake.
62 Bouquet.
69 Lineage.
70 Algonquin Indians.
71 Narrow ways.

DOWN.

1 Infold.
2 Lifted.
3 Roman road.
4 Offsprings.
5 Characteristics.
6 Celerity.
7 Insect's feeler.
8 Sheepskin leather.
9 Irritable person.
10 Parts of farming implements.
11 Indian abode.
12 Awns of barley: Eng.
13 Female red deer.
21 Projectile.
25 Short distance.
26 Filled with reverent fear.
27 Twining plant.
28 Ancient Asiatic kingdom.
29 Compensate.
31 Killer whale.
34 Actual being.
36 Scoff.
37 Son of Seth.
38 Fissure.
40 Silkworm.
42 Circuit or compass.
45 Eccentric.
48 Clans.
50 Beast.
51 More capable.
52 Contour feather.
53 Faithless.
55 Pains.
58 Feminine name.
59 Spanish measure of length.
60 Metal.
61 Period.
62 Affirmative votes.

Solution to Yesterday's Puzzle.

W	A	L	T	■	P	A	U	L	■	B	E	N	N	Y
O	B	O	E	■	A	T	L	E	■	I	D	E	A	S
L	O	I	R	■	T	I	A	O	■	R	E	E	V	E
D	U	R	A	T	I	O	N	■	R	E	N	D	E	R
S	T	E	P	H	E	N	■	C	A	T	T	■	■	■
■	■	■	H	U	N	■	F	O	N	T	A	I	N	E
M	E	L	■	S	C	O	R	N	■	A	T	R	I	A
A	L	A	N	■	E	R	E	C	T	■	E	A	R	S
S	I	D	E	D	■	A	S	H	E	R	■	K	A	Y
H	A	Y	W	O	R	T	H	■	M	A	T	■	■	■
■	■	■	C	L	U	E	■	H	E	G	I	R	A	S
C	A	R	O	L	E	■	T	I	R	E	S	O	M	E
A	B	O	M	A	■	N	E	R	I	■	R	U	B	E
E	L	M	E	R	■	E	T	A	T	■	I	T	E	R
N	E	A	R	S	■	D	E	M	Y	■	S	E	R	S

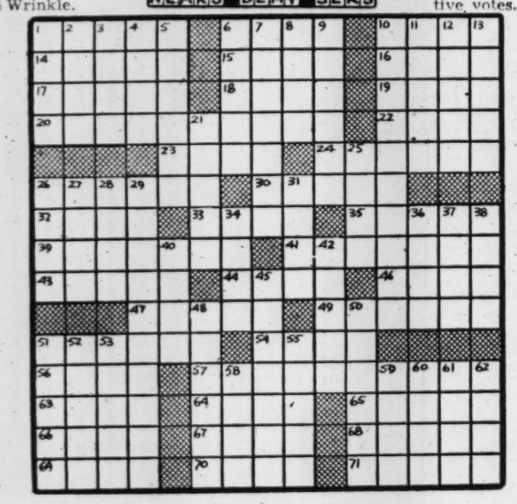

KAY KOMICS.....It's O. K. To Owe KAY

I'm sorry, Madam, but the simple fact that he did not buy your wedding ring at KAY'S, is insufficient grounds for divorce!

(Copr. 44—J.B.S.)

USE CONSTITUTION WANT ADS FOR RESULTS

TERRY — DICK TRACY

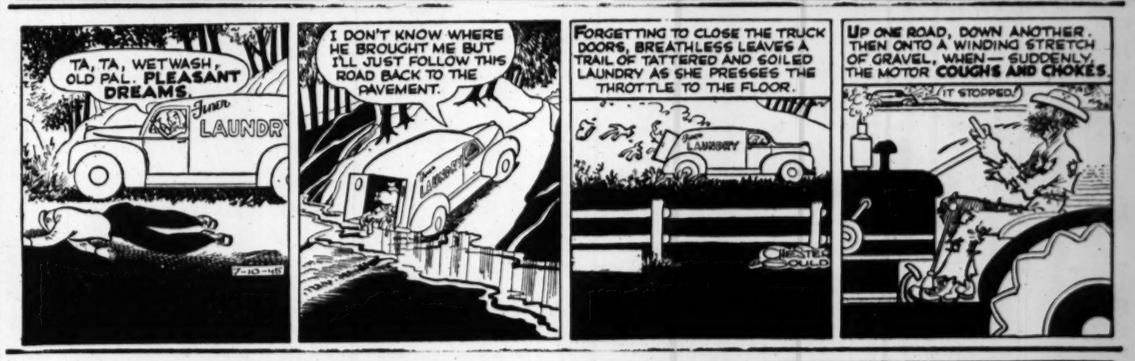

MOON MULLINS — MARY WORTH

ORPHAN ANNIE — SMITTY

GASOLINE ALLEY